WEATHER FORECAST

Victoria and vicinity—Fresh northeast winds; mostly fair, becoming colder with scattered showers or sleet.

Vancouver—Moderate to fresh winds, mostly northeast; cloudy and somewhat colder with occasional sleet or snow.

Victoria Daily Times

TIMES TELEPHONES

Advertising Department..... Empire 4176
Circulation Department ..... Empire 1020
News Editor and Reporters Empire 7177
Editor ..... Garden 6822

VOL. 92 NO. 37 — VICTORIA, B.C., MONDAY, FEBRUARY 14, 1938 —14 PAGES — PRICE FIVE CENTS

REPORTS OF BRITISH CABINET SPLIT DENIED

Ferryboat Carries Score To Death At Sydney, Australia

Of 150 Aboard Rodney, 130 Rescued as Craft Capsizes and Sinks

U.S.S. Louisville's Sailors Praised

Sydney, Australia (AP)—Eight passengers were known today to have drowned and 12 were missing—probably dead—after the capsizing and sinking of the ferryboat Rodney in Sydney harbor.

The accident occurred Sunday when many of the 150 passengers aboard the ferryboat, rushing to the rail to see the United States cruiser Louisville sail for Melbourne, caused it to list and go down down in 70 feet of water.

The bodies of three women and a boy trapped in a cabin were among those recovered.

Divers located the ferryboat and a huge crane raised it to the surface.

Small boats manned by the crew of the Louisville, which turned to the rescue as soon as it saw the Rodney list, picked most of the ferryboat's passengers out the water. Harbor craft rushed to the rescue.

The crew of the British steamship Somerset, which heard radio reports of the bravery of the United States sailors, cheered the Louisville when the vessels passed during the night.

The Australian government, in a message to Capt. R. W. Mathewson of the Louisville, expressed appreciation of the heroism of her crew.

"As the Rodney rounded our stern," Capt. Mathewson related, "passengers rushed to the side of the vessel. She heeled, spilling people into the water."

OFFICER SWAM

An officer of the cruiser leaped overboard and swam to the sinking boat. He broke a cabin window and rescued a woman caught within. Other Americans praised for their heroism included L. A. Waters, Seaman, first class; Lieut. George K. Hiff and Seaman Tuscin Briley.

Some of the cruiser's crew leaped into the water and supported victims until boats could reach them.

Sixty-five of those picked up were taken to hospitals and others were treated by ambulance crews.

The Louisville then continued on toward Melbourne, the next stop on her visit to Australia's sesquicentennial celebration.

Not Continuing Forest Camps

Pearson Refuses Union Recognition to Camp Men; Hears Complaints

Hon. George S. Pearson, Minister of Labor, today told a Relief Project Workers' Union delegation that forestry project camps for single men will close when the appropriation for them expires, and said the government will not recognize the union as such, but has no objection to the men getting together for educational and recreational purposes and improving the camp life.

These were two of the main points raised by the delegation which was appointed at a two-day conference of the relief camp men here over the week-end. The men sought permanency for the camps and union recognition.

Mr. Pearson said that the camp schemes gave the men allowances until the middle of May when seasonal work would open up. If there was found need for further relief for single men at that time the problem would have to be considered.

MAY RETURN TO CAMP

The minister promised the delegation that men who had left their camp to attend the conference would be readmitted to finish out their time in camp. Previously it was ruled that men leaving without permission would not be permitted to go back.

He also said investigation would be made of alleged cases of discrimination in which the delegation said some men had been discharged from camp unfairly.

Other resolutions passed by the conference, taken up with the minister, included requests for electric lighting instead of coal oil lamps, weekly medical inspection, supplying of tooth paste, soap and tobacco at wholesale prices,

(Turn to Page 2, Col. 5)

Treasury Bills Sold By Ottawa

OTTAWA (CP)—The Bank of Canada announced today on behalf of the Minister of Finance that tenders had been accepted for $25,000,000 Dominion of Canada treasury bills due May 16, 1938. The average discount price was $99.84850 and the average yield .648 per cent.

Earth Rumbles and House Collapses

In this unusual photograph the camera caught the disaster that left 200 Belgians of the village of Courcelles homeless, when a subterranean landslide caused buildings to collapse without warning. Terrified passersby are shown fleeing from the sudden avalanche of bricks and roof tiles.

Huge Singapore Drydock Opened; Crowds Look On

Crews of Three U.S. Cruisers Share in Ceremonies at Empire Naval Base

SINGAPORE (AP) — The British Empire's greatest naval base—a Gibraltar of the Far East—was formally opened today.

Thousands of guests cheered as Sir Shenton Thomas, governor of the Straits Settlements, dedicated the huge drydock, most important unit of the network of defence works.

Sir Shenton declared the naval base was "not a challenge to war, but insurance against war."

He officially named the drydock the King George VI Dock.

The dock is the largest ever built outside England. It can accommodate warships up to 55,000 tons. For the first time in history Great Britain is able to repair warships in drydock east of the Suez Canal.

Caution was taken to prevent crowds at the ceremonies from entering restricted areas around the mighty base, which Great Britain has been building since 1923. Two more years' work will be required to complete it.

Rear-Admiral Julius Townsend, commanding three cruisers, represented the United States—the only world power invited to be present for the occasion.

COMMON IDEALS

Speaking at the ceremony, Lieut.-Colonel J. J. Llewellin, Civil Lord of the Admiralty, welcomed "representatives of the United States whose visit of friendship to these shores so fortunately co-

(Turn to Page 2, Col. 4)

Publicity Body Names Leaders

Leading Tourist Promoters of Northwest at Annual Meeting Today

Directors of the Victoria and Island Publicity Bureau for the coming year, elected at the annual meeting today were: Aldermen Burges J. Gadsden, J. A Worthington and Archie H. Wills and Harold Husband, R. H. B Ker, David Leeming, George McDonald, E. W. McMullen and G H. Stevens.

J. Carl Pendray read the report of the nominating committee, which was composed of himself, Herbert Anscomb and David Leeming, all former mayors of Victoria.

Mr. Stevens, who presided at the luncheon, praised the efficiency of the office staff, and thanked the directors for the keen interest they had taken in their work during the last year.

George I. Warren, commissioner, gave a brief summary of the directors' 54-page report which covered in detail activities of the bureau during the last year.

Guests at the luncheon were: Dr. G. H. Worthington, president of the Vancouver Tourist Association; E. H. Adams, president of the Evergreen Playground Association; W. O. Thornily, president of the Olympic Peninsula Resort and Hotels' Association; Lloyd Craig, director of the tour-

(Turn to Page 11, Col 8)

VICTORIA MAN TO MINES POST

J. R. A. Maconachie Will Be New Examining Engineer With Department

James Roy Alexander Maconachie, a Victoria man, will be given the post of examining engineer with the B.C. Department of Mines shortly, it was learned today.

The position is a new one created by Hon. W. J. Asselstine, Minister of Mines, to assist prospectors in getting examinations of their properties.

Mr. Maconachie will be stationed, it is understood, at Victoria and will act in a free lance capacity in so far as his duties are concerned, not being tied to any particular mining district. His services will be available to prospectors who have a promising property and want advice on its potentialities. He will thus relieve resident engineers who are more or less tied down to a set programme of examinations.

Mr. Maconachie, born in Calgary, was educated in Victoria schools and graduated from U.B.C. in geological engineering in 1934. He has been connected with Cariboo Gold Quartz and Premier mines.

FIGHTERS BREAK WINDOWS

TORONTO (CP)—Two plate glass windows of a delicatessen store were smashed today in a renewal of street fighting between rival factions of Toronto fur workers' unions.

All London Papers Deal With Rumors, But There Is No Crisis, Say Leaders

Downing Street, While Admitting Differences of Opinion Exist Between Ministers on British-Italian Relations, Says Cabinet Is Not Split; Prime Minister Chamberlain Reported in Favor of Agreements at Once With Italy and Germany and Eden Said to Argue for Delay

LONDON (CP) — Downing Street dismisses all reports of a cabinet rift. Differences of opinion are admitted, but rumors of a crisis are strenuously denied.

The differences, it is stated, lie between those who wish a more active policy in regard to Anglo-Italian relations and those who would proceed more cautiously.

But no meetings of the cabinet have been called. Nor, it is intimated, has there been any meeting of ministers.

Rumors of a split were echoed in all sections of the press today, but newspapers were markedly at variance regarding the validity of reports that a serious divergence of opinion had developed between Foreign Secretary Eden and Prime Minister Chamberlain over foreign policy, notably Anglo-Italian relations.

The Times of London, Independent, declared that "no decisive forward move will be possible while the ministers are at variance" and added:

"Everyone will hope therefore that in pursuance of his positive peace policy and his work for friendly relations with all powers in Europe, Mr. Chamberlain will successfully bring the government to complete harmony."

OTHERS' VIEWS

Among the other London papers, the Daily Telegraph, Conservative, the Daily Sketch, Independent, and the News Chronicle, Liberal, denied reports of a cabinet quarrel, but the Daily Express, Indepenedent, the Daily Herald, Labor, the Daily Mirror, Independent, and the Daily Mail, Independent, took an opposite view.

The Daily Mirror said that "if Mr. Eden continues to defy the Prime Minister in foreign policy he will have to go."

The Daily Mail said that "Mr. Chamberlain, backed by the majority of his ministers is insistent that without more procrastinating an agreement should be made with Rome and that the work of removing all causes of friction between Great Britain and Germany should be actively resumed.

"Mr. Eden, on the contrary, favors a policy of further delay."

The Daily Mail added that Saturday's speech by Mr. Eden at Birmingham was symptomatic of the Foreign Secretary's viewpoint when he declared that "in any agreement we make today there must be no sacrifice of principles and no shirking of responsibilities merely to obtain quick results."

(Turn to Page 2, Col. 3)

Battle Spreads In Central China

Defenders Fight Desperately Against Japanese in Honan Province

SHANGHAI (AP) — Japan's rising sun warriors, following the trail blazed by the Mongol hordes of Genghis Khan 700 years ago, are fighting one of the world's greatest battles for the conquest of central China.

The same battlefields in Honan province where the great Khan's horsemen struck terror into the heart of Asia reverberated Monday with the din of modern conflict as the Japanese invaders drove desperately fighting Chinese troops southward toward the east-west Lunghai Railway.

The Japanese already have captured the lower stretches of the Yellow River and have reached the middle section of that great waterway, the division of north and south China.

Swift drives southward put the Mikado's armies astride the Pinghan and Taming highway. They are seriously threatening Kaifeng, present capital of Honan province and ancient seat of the Kung dynasty eight centuries ago.

The Japanese advance guard was reported on the north bank of the Yellow River after having shattered resistance of 15,000 Chinese troops and forced them to withdraw across the wide waters.

A bitter struggle was in prospect, as the Japanese must cross the river under fire. Bridges were blown up in the withdrawal of the Chinese.

The Japanese army driving on Kaifeng, across the Yellow River, was one of five field forces pushing southward toward the Lunghai line, vital communication artery through the rich central China agricultural region.

FRAMEWORK IS TAKING SHAPE

Steel Frames and Bulkheads in Position on Ship's Keel at Yarrows

With the keel plate laid and a number of frames and two bulkheads already in position, construction on the Dominion mine sweeper is proceeding apace at Yarrows shipyards.

It will not take long to completely frame the new vessel if the present rate of progress is maintained.

The Lang Cove shipyard seethed with activity this morning with full gangs of shipbuilders at work on the building ways, in the steel-cutting shed and on the floor of the foundry, where the frames are being shaped.

The air resounded with the clatter of the electric riveters, steel-cutters and drills.

As the steel is fabricated it is numbered and lined up ready to be hoisted into position by crane. All the steel is on hand for the completion of the minesweeper.

It is a little early as yet to predict the date of launching, but when this takes place early in the summer it will be marked by ceremony.

PRIMATE DIES

OSLO, Norway—Bishop Johann Lunde, 72, primate of the Norwegian state church, died Sunday.

Radio Inquiry By House Committee At Ottawa Soon

Government Ready to Have Policies and Accounts Probed

OTTAWA (CP)—The government is willing to establish a house committee to investigate the accounts and policies of the Canadian Broadcasting Corporation, Transport Minister Howe announced in the House of Commons this afternoon.

The minsiter made his announcement on a motion of Hon. J. Earl Lawson, Conservative, South York, Ont., for a copy of contracts made by the CBC since November 1, 1937, for broadcasting commercial programs originating in the United States.

REASON GIVEN

The government, Mr. Howe said, declined to divulge the information because it was not in the public interest. The CBC was an autonomous organization, independent of the government in the management of its internal affairs. It was in the same position as the Canadian National Railways.

The government never answered questions on the internal management of the railways, Mr. Howe continued. Instead, a railway committee was established to look into railway affairs.

"The government," he said, "is willing to set up a similar committee for radio."

The statute establishing the Broadcasting Corporation, Conservative Leader Bennett interjected, made it an organization "living on the money of the people of Canada either through license fees or direct subventions."

Surely, said Mr. Bennett, "we have a right to know what people who receive our money are doing with it."

In the absence of Mr. Lawson his motion was allowed to stand until there can be more discussion.

Men Sentimental Over Valentine

But Women Treat Festival of Ancient Christian Martyr More Lightly

Men in Victoria are old fashioned when it comes to Valentine's Day. They buy sentimental cards, some of them rather shyly pushing the card face down to the sales lady so she cannot see what is written on it.

Women, on the other hand, are modern. They prefer comic cards and show no signs of self-consciousness.

According to the best authority, "until the end of the 19th century the custom of sending valentines" — anonymous love tokens, written or otherwise—on St. Valentne's Day was general. They gradually lost their original significance, and the custom where it survives, has become completely 'vulgarized."

There are valentines for sisters, brothers, mothers, fathers even grandmothers and grand-

(Turn to Page 2, Col. 3)

Hundred B.C. Men Killed In Spain

Relief Camp Men's Union Pays Silent Tribute to Comrades Fighting

Two hundred men from single men's forestry camps in British Columbia have gone to Spain to fight with the loyalists, John Matts, secretary-treasurer of the Relief Project Workers' Union reported to the third annual conference here yesterday. About 100 have been killed he said.

The conference stood in silence for two minutes in tribute to those of the members who had died in Spain.

A delegate from the Duck Lake camp near Powell River reported that a "tin-canner' ball" held by the men had raised $100 which was forwarded to the Mackenzie Papineau battalion.

Mr. Matts reported the union now had 1,000 members paying dues in the province.

No Unwin-Powell Sentence Debate In House of Commons

Speaker Bars Social Crediters' Motion on Aberhart's Appeal

OTTAWA (CP) — Speaker Pierre F. Casgrain ruled out of order this afternoon a motion in the House of Commons by J. H. Blackmore, leader of the Social Credit group, to discuss the appeal to the Minister of Justice of Premier Aberhart of Alberta for remission of sentences for Joseph Unwin, M.P.P., and G. F. Powell.

The Social Credit leader sought to introduce discussion of a subject of "urgent public importance" under which it is possible to adjourn the usual order of business.

The Speaker, however, decided the Powell-Unwin incident was not of sufficient "urgent public importance" to change the order of business.

In making his motion, Mr. Blackmore said he wished to discuss Premier Aberhart's request for remission of sentences under a House rule which permits that sort of thing.

The Speaker, who had been forewarned of the motion, said it was out of order.

VISITED JAIL

EDMONTON (CP) — Twenty-five Social Credit members of the Alberta Legislature and several of the cabinet ministers were back in Edmonton today, engaged with their duties at the session of the Legislature, after a trip

(Turn to Page, 2, Col. 5)

U.S. Changing Its Gold Program

WASHINGTON (AP) — Secretary of the Treasury Henry Morgenthau announced today partial abandonment of the United States Treasury's gold sterilization program.

O. O. M'INTYRE PASSES AWAY

NEW YORK (AP)—Oscar Odd McIntyre, newspaper columnist to whom millions of North Americans looked for their impressions of New York City, died today in his Park Avenue apartment.

He came to New York from a small Ohio town in 1912, and although he became one of the most famous newspapermen of the United States, he always boasted he had never lost the naive curiosity of the "home-town boy." For a quarter of a century his daily column, "New York Day By Day," gained increasing fame, and in recent years was published in more than 500 newspapers.

Mr. McIntyre would have been 57 next Friday. The cause of death was not known immedi-

(Turn to Page 2, Col. 3)

Crew Is Rescued As Gale Sweeps Britain

Seven Saved From Wrecked Tanker; Death Toll and Damage Mount

LONDON (CP) — Seven persons were rescued in the nick of time today from a wrecked oil tanker as the toll of victims and damage from heavy week-end gales on Great Britain's east coast lengthened.

The Gorleston lifeboat took six men and a woman from the 300-ton oil tanker Tartary, drifting helplessly in the North Sea with damaged rudder and stalled engines. The Tartary was damaged when she grounded on Haisboro Sands, near Great Yarmouth.

Just after the seven had been taken aboard the rolling lifeboat, the tanker ran ashore again, broke its back and exploded into fragments in a cloud of smoke.

The high wind and seas battered east coast resorts Sunday, taking five lives and causing damage estimated at £50,000 ($250,444) at Margate alone.

Thameside dwellers in London left their homes and waded through flooded streets to safety Sunday night, and 150 residents of Horsey, Norfolk, were forced to evacuate the village as the Norfolk Broads spread over the area.

KENT'S
RADIO SERVICE IS HARD TO BEAT
TRY US
Work Fully Guaranteed
KENT'S
641 Yates Street E 6013

Standard Fuel and Burner Oils
● YIELD INTENSE HEAT
● LAST LONGER
● DELIVERED PROMPTLY
C. J. McDOWELL
1000 DOUGLAS
PLUMBING — HEATING
OIL BURNERS

Family of Four Are Found Dead

EDMONTON (CP) — Mr. and Mrs. Sam Schultz and their two children were found dead today victims of what police described as murder and suicide.

Schultz, 41, was manager of a meat market here.

Mrs. Schultz was 35.

LIVERISH THIS MORNING?

Don't take your Grouch out on the Children—or thrash the dog—or sell your Business—
TAKE
Beecham's PILLS
Tone Up That Sluggish Liver
Are you feeling mean and nasty? Well it isn't your soul—it's your liver. Get the poison out and the sunshine in! The best of people get "out-of-sorts" from time to time. No calm disposition, sound stomach, and strong nerves can fight a clogged up system. Don't carry these poisons around with you. If you do you are bound to have sick headaches and nervous indigestion.
ONE REMEDY FOR
Liverishness
Loss of Charm
Indigestion
Headaches
Tiredness, etc.
Let BEECHAM'S clean out your system and put liver, and stomach, and bowel functioning regularly again. BEECHAM'S are so mild and effective—they are purely vegetable and quite harmless—safe to give to children. So inexpensive—only 25c a box. Perhaps you don't think you are in need of BEECHAM'S today. Well, just try a couple tonight and see how different you feel tomorrow. That will prove how much you were in need of them.
25c & 50c A BOX
BEECHAM'S LIVER-BILE & LAXATIVE PILLS
Sole Canadian Distributors
RIGO AGENCIES
TORONTO and MONTREAL

Colonies May Be Hitler's "Surprise"

Reported He May Tell Germany Next Sunday of Return

By WADE WERNER
Associated Press Foreign Staff

BERLIN — Jittery Europe is facing its third consecutive "Hitler week-end."

The Fuehrer, weighing events of a feverish fortnight, maintained secrecy today on the message he will have for the world in his speech to the Reichstag next Sunday.

Official silence likewise surrounded results of Hitler's talk Saturday with Kurt von Schuschnigg, Austria's chancellor at Berchtesgaden, Bavaria.

There were reports in diplomatic circles his big surprise for the German people Sunday will be return of part of Germany's pre-war colonies. It was said Great Britain and Germany were negotiating on an important colonial concession for the Reich, but the report could not be substantiated in any way.

One of the conditions to any such deal, it was said, would be a clarification of Germany's relations with Austria, assuring against any sudden aggression in that sector.

DUCE FAVORABLE

Premier Mussolini of Italy, said to have urged the Schuschnigg-Hitler meeting, was described as favorable to a settlement by which Hitler would get colonies and Italy would get British recognition of the conquest of Ethiopia.

There were indications that Hitler and Mussolini were working together to reach a lasting solution of the Austrian question, stumbling block in otherwise pleasant German-Italian friendship.

The week-end surprise of Hitler's meeting with Von Schuschnigg, coming after the previous week-end surprise of the army and cabinet shake-up, stirred the German public.

But today's morning papers carried just one line of fresh information about the Austrian Chancellor—that he had returned safely to Vienna.

An Associated Press dispatch from London Sunday said it was felt Hitler wanted to be able to say, when the talks with Britain should start: "I have settled the Austrian question with Von Schuschnigg; let's get on to other things."

Removal of German ambitions to control Austria was known to be a prime consideration of Britain and France in any general settlement.

Hitler's sweeping reorganization of the German government, February 4, was understood generally to have aroused concern at the last British cabinet meeting.

This, it was reported, took the form of a movement for immediate settlement of all outstanding questions with Hitler and Mussolini. Mr. Eden was understood to have stood firm for a common front with France, eventually offering Germany colonial outlets and Italy credits—if the two dictatorships would put up political collateral as a guarantee of good behavior.

U.S. Farm Plans Voted By Senate

WASHINGTON (AP) — The United States administration's new farm program received Senate approval today after weeks of congressional controversy.

The bulky measure now goes to the White House for President Roosevelt's signature.

BURBANK RANGES
$43.50 to $150.00
COAST HARDWARE
1418 DOUGLAS STREET

Thrifty Shoppers Save Money Every Day at
SAFEWAY and PIGGLY WIGGLY
7 Stores to Serve You

MEN SENTIMENTAL OVER VALENTINE

(Continued from Page 1)

fathers. These are known as friendship cards. The others are sweetheart cards.

According to the legend of Valentine's Day a Roman emperor who was waging war with the whole world, to further his aims, issued an edict forbidding all marriages and engagements. He wanted men to fight, not to love. However, a priest named Valentine, who despised this law, married the young couples in his church. The emperor upon hearing of this cast Valentine into a dark dungeon, where he later died

The truth about Valentine's Day, however, is that, it is the festival of a Christian Martyr named Valentine, who lived in the reign of Claudius (Gothicus).

There is no proof to show he married anyone against the will of the emperor.

Its association with love dates back to a pagan festival which fell on the same day.

Plane Wrecked At Alert Bay

Flying Boat of R.C.A.F. Pounded to Pieces in Gale

VANCOUVER (CP)—A Royal Canadian Air force plane was wrecked in a gale at Alert Bay, off the northeastern coast of Vancouver Island, Saturday night, according to word received at R.C.A.F. headquarters here today.

The ship, a single-motored monoplane, was moored in the harbor at Alert Bay when the storm struck. The machine apparently dragged its moorings and was pounded to pieces by the gale.

The plane, on a routine flight from Prince Rupert to Vancouver, was piloted by Squadron Leader E. L. McLeod. It was to have proceeded to Vancouver Sunday.

Squadron Leader McLeod was not aboard the plane when it was wrecked.

REPORTS OF BRITISH CABINET SPLIT DENIED

(Continued from Page 1)

MYTH REPORTED

The Daily Herald said:

"A myth is being built up that there is a new conflict between a stubborn and headstrong foreign secretary has not the confidence and support of the cabinet and may at any moment be repudiated by the Prime Minister, the obvious result in the hands are weakened. It seems clear enough there is a manoeuvre afoot either to sabotage the whole negotiation or to extract from it results more acceptable to diehard Fascism."

The Sunday Express, Independent, and News-Chronicle, Liberal, featured reports of a split, but the Sunday Times, independent, denied "on the highest authority" that any such situation existed.

The heading over the News-Chronicle's front page story said: "Eden Must Not Go!" The newspaper asserted the Berlin and Rome governments were scheming to manoeuvre the young Foreign Secretary out of the cabinet.

EDEN'S STATEMENT

Mr. Eden himself speaking at Birmingham Saturday, said that although it might "disappoint some newspapers," he and the Prime Minister had worked in "close contact."

O. O. M'INTYRE PASSES AWAY

(Continued from Page 1)

ately, but his health had not been good for some time.

MANY FRIENDS

McIntyre's friendships ran through all classes and types of people — Broadway's great, the big city's ordinary people, each alike claimed his attention.

He lived much alone in recent years, doing his work in his richly-furnished apartment, aided in great measure by his wife, the former Maybelle Hope Small of Gallipolis, Ohio.

Next Friday, which would have been McIntyre's birthday, also would have been his 30th wedding anniversary.

The first man to write a syndicated New York column, forerunner of the many present-day Broadway gossip writers, McIntyre began his newspaper career on the Gallipolis Journal in 1902.

The "big town" lure finally brought him to New York as associate editor of Hampton's Magazine in 1912. In a few months he had started the brisk-phrased jottings on the Gotham scene under the byline O. O. McIntyre which brought him fame and fortune as one of the highest-paid newspaper writers in the world.

The sledding was hard at first. McIntyre began the column as a press agent "blurb" for a New York hotel in return for his room and board.

"Aid China Week" Urged By Angell

International Conference in London Advocates Boycott of Japan

LONDON (CP)—Sir Norman Angell, Nobel Peace Prize winner, today urged an "Aid China Week" to marshal world-wide opinion against Japan's campaign in China.

At an "international conference" aimed to strengthen a boycott of Japanese goods, Sir Norman suggested poster parades, picketing and newspaper pledge schemes to enlist boycott supporters.

A. A. MacLeod of Toronto, president of the Canadian League for Peace and Democracy, said objections to a boycott—that it would starve Japanese and impose a burden on the poorest classes in the boycotting countries—would be outweighed by what was achieved. Government action would follow if a boycott was sufficiently widespread, he declared in presenting the report of the propaganda commission.

VISCOUNT CECIL SPEAKS

A second Nobel Peace Prize winner, Viscount Cecil of Chelwood, declared "our purpose is to stop the war in China and insist on the withdrawal of all Japanese forces.

"If we don't succeed, we desire citizens of all countries here to clear themselves of complicity in the Japanese crime."

The technical section of the conference recommended appointment of permanent commissions in all countries to consider means of effecting the boycott. It pointed out that the United States and the Netherlands supply 80 per cent of Japanese oil supplies.

BIG SINGAPORE DRYDOCK OPENED; CROWDS LOOK ON

(Continued from Page 1)

incides with the ceremony and whose nation is so closely akin to our own in its aspirations and ideals."

"We of the Empire have stood by one another in bad times and good," he said. "We mean to support one another in the future as we have in the past."

The naval base stands on the north side of Singapore Island, dominating the Straits of Johore.

Beside Sir Shenton Thomas aboard the yacht Sea Belle II was the Sultan of Johore, who contributed £500,000 ($2,510,000) in 1935 to help completion of the base.

"The British Empire," Sir Shenton said, "is one of the most potent influences for civilization that history has ever known. It needs one thing—that it should be strong."

A crowd of 11,000 had gathered for the ceremonies. Squadrons of Royal Air Force planes flew in formation over the harbor which glittered with rows of gaily beflagged ships.

PLAQUE UNVEILED

Before naming the dock Sir Shenton unveiled a plaque commemorating the occasion. Beside him were the repersentatives of Australia, New Zealand, India, Ceylon, Hongkong, Sarawak, Borneo, the United States, France and the Netherlands, as well as high officers of the British navy, the army, and the Royal Air Force.

Also present were the 4,500 native workmen who were employed on the base, construction of which was begun in 1923, abandoned by the Labor government in 1924, and resumed in 1925.

PROVIDING FOR FUTURE

The drydock is world's largest naval dock and is second only in size to that built at Southhampton for the liner Queen Mary. It can accommodate the largest warships afloat and, according to the official program, is "designed to provide for the growth in size of his Majesty's ships for many years to come."

There is also a large floating dock which was towed out from England years ago.

GREAT GUNS IN PLACE

Defences include hidden batteries of heavy guns, ranging up to 18 inches in calibre, machinegun redoubts, anti-aircraft batteries, airdromes and flying boat stations. At Changi, eastern end of the island facing Borneo and the Pacific, long-range batteries defend the approach to Singapore and the Johore Straits.

The 18-inch guns are said to be the largest and most powerful in the world with a range of 40 to 50 miles, firing shells weighing 3,000 pounds.

To the east of the naval base is a military air field with a capacity of several hundred planes.

Many school children still write on slates; for the leading slate pencil country, Thuringia, turned out 189,000,000 slate pencils in six months of 1937.

NOT CONTINUING FOREST CAMPS

(Continued from Page 1)

closer watch on the grade of food supplied to the camps, less monotony in the diet at some camps, and free dental care.

One camp, the delegates said, had become known as "the roast beef project" because this meat was continually served. At another the men were tired of getting mulligan five and six days in a row.

They complained that there were no sheets in the camps and that in some cases blankets went unwashed for as long as ten weeks.

John Matts, secretary-treasurer, headed the delegation, which was accompanied by Nigel Morgan, representing the Lumber and Sawmill Workers' Union, and Norman Cole of the Victoria Trades and Labor Council.

At their conference in a hall over 564 Yates Street during the week-end the camp delegates passed resolutions dealing with the various subjects and re-elected Ben Satten provincial organizer, George Henderson assistant organizer and Mr. Matts secretary-treasurer.

NO UNWIN-POWELL SENTENCE DEBATE IN HOUSE OF COMMONS

(Continued from Page 1)

by motorcar, Sunday, which took them to the Fort Saskatchewan jail and a visit with J. H. Unwin, M.P.P., and G. F. Powell, British adviser to the Alberta Social Credit Board, both serving prison terms for defamatory libel.

The party included Hon. W. A. Fallow, minister of public works; Hon. Lucien Maynard, minister of municipal affairs; Hon. W. W. Cross, minister of health and relief, and Hon. D. B. Mullen, minister of agriculture.

"It was just a friendly call," said Mr. Fallow. "We talked with Mr. Rowell and Mr. Unwin for 15 or 20 minutes."

OPPOSE CLEMENCY

BASHAW, Alta (CP) — Under the signature of J. J. Smith, president, the Chamber of Commerce of Bashaw, 90 miles southeast of Edmonton, has telegraphed Prime Minister King asking no interference in sentences imposed on G. F. Powell and J. H. Unwin, M.P.P. Social Credit leaders, for defamatory libel.

Mr. Powell, British adviser to the Alberta Social Credit Board, and Mr. Unwin, member for Edson, are serving six and three-month terms, respectively, in the Fort Saskatchewan jail. They entered the jail last Thursday.

The telegram termed unfounded reports that public opinion wanted clemency to be extended the men.

INQUIRY SUGGESTED

CALGARY (CP)—A real investigation should be made into the imprisonment of G. F. Powell and J. H. Unwin, M.P.P., declared Premier William Aberhart here Sunday.

At the Calgary Prophetic Bible Institute Alberta's premier, telling of the "problems of the past week" with the imprisonment of the two Social Credit Party workers, said:

"The more I think of this situation and the indignation of the people over the imprisonment imposed on these two respectable citizens the more I feel that now that matters have gone so far a real investigation into the whole matter should be made."

Patterson Last Rites Are Held

VANCOUVER (CP)—Vancouver today paid tribute to the late Dr. Frank Porter Patterson.

Representatives of the government whose Conservative opposition in the Provincial Legislature he headed attended the funeral. Scores of his medical colleagues and comrades of Great War years took part in the simple Anglican Church service from Christ Church Cathedral.

Dr. A. M. Sanford of Union Theological College during a brief address mentioned Dr. Patterson's dislike of pomp.

Dean Noe Is To Leave Hospital

MEMPHIS, Tenn. (AP)—Very Rev. Israel Harding Noe, former fasting Dean of St. Mary's Episcopal Cathedral here, made ready to leave his hospital bed today and return home.

The 47-year-old clergyman, who had sought to prove the immortality of man with the help of God, collapsed January 23 after 22 days with neither food nor water. His food, he said, was "creative strength" transmitted "from the Father's life," and he neither needed nor desired material food.

NEW COUNCIL FOR ROUMANIA

G. Tatarescu Is Expected to Return as Premier

BUCHAREST (AP)—The Roumanian government was reported today on the verge of another swift reorganization providing for a crown council to outline broad national policies.

Dr. Miron Cristea, Patriarch of the Roumanian Orthodox Church and key man of the new government which evolved from last week's shake-up, will preside over this powerful crown council, according to unverified reports.

(Reports the cabinet had already resigned were denied officially.)

Ex-Premier Georges Tatarescu was favored to replace Cristea as Premier, in charge of administration details. (It was the cabinet of Tatarescu, Liberal, which gave way a short time ago when Goga became Premier.)

As no change from the present course of Dr. Cristea was foreseen, spreading reports of the impending reorganization caused no nervousness.

Meanwhile, Octavian Goga, anti-Semitic former Premier whose government was dissolved last week by King Carol to make way for the Cristea regime, departed with his wife for Switzerland for treatment of heart and circulatory ailments. Goga suffered a heart attack Saturday.

It was learned a commission is planning a new constitution to replace the one suspended by King Carol. It is understood to be studying various proposals for limitation of the right to vote and hold office.

Revolt Reported In Ethiopia

Italians Forced to Send Large Bodies of Troops Against Natives

LONDON (AP) Reuter (British news agency)—Dispatches from Aden said today a large number of troops had been sent from Addis Ababa to crush a serious revolt which broke out in various sections of Ethiopia.

The outbreaks were reported in Gojjam province, northwest of the capital, and Borana, south Ethiopia. Most of the troops sent to restore order were native, the dispatches said.

P. O. V. Erickson, Edmonton, Dies

EDMONTON (CP) — Disabled in the Great War, Peter O. V. Erickson, 47, of Hay Lakes, Alta., died here Saturday. He enlisted at Victoria, B.C., in the Seventh Battalion and was drafted into the 43rd Battalion.

THE WEATHER

VICTORIA, 5 a.m.—Pressure continues high in the north, where it remains quite cold. Rain has occurred on Vancouver Island and lower mainland. Light snowfalls are reported in the Okanagan and Kootenay. Subzero temperatures have been general on the prairie with snow.

Reports

Victoria—Barometer, 29.80; temperature, maximum yesterday 50, minimum 36; wind, 8 miles N.; precipitation, .12; raining.

Vancouver—Barometer, 29.80; temperature, maximum yesterday 48, minimum 36; wind, 4 miles S.E.; precipitation, .22; raining.

Prince Rupert—Barometer, 29.98; temperature, maximum yesterday 34, minimum 24; wind, 4 miles N.E.; clear.

Langara—Barometer, 29.94; temperature, maximum yesterday 30, minimum 28; wind, 14 miles N.E.; fair.

Estevan Point—Barometer, 29.80; temperature, maximum yesterday 42, minimum 32; wind, 4 miles N.; precipitation, .38; clear.

Tatoosh—Temperature, maximum yesterday 42, minimum 36; wind, 10 miles E.; precipitation, .34; cloudy.

Seattle—Temperature, maximum yesterday 46, minimum 36; calm; precipitation, .33; cloudy.

Portland—Temperature, maximum yesterday 46, minimum 36; wind, 8 miles S.E.; precipitation, .38; raining.

San Francisco—Barometer, 30.08; temperature, maximum yesterday 56, minimum 48; calm; precipitation, 1.86; cloudy.

Temperatures

	Max.	Min.
Victoria	50	36
Nanaimo	39	33
Vancouver	48	36
New Westminster	42	32
Dawson	—30	—42
Seattle	46	36
Portland	46	36
San Francisco	56	48
Kamloops	20	14
Prince George	8	0
Penticton	30	24
Vernon	27	21
Nelson	23	
Kaslo	25	12
Calgary	—10	—20
Edmonton	— 4	—28
Prince Albert	— 6	—26
Moose Jaw	— 6	—12
Winnipeg	6	—12
Yesterday:		
Toronto	35	32
Ottawa	28	10
St. John	34	20
Halifax	34	22

Forecast

Victoria and vicinity—Fresh northwest winds; mostly fair, becoming colder with scattered showers or sleet.

Vancouver and vicinity—Moderate to fresh winds, mostly northeast; cloudy and somewhat colder with occasional sleet or snow.

Old Kentucky CIGARETTES

Trophies and Distinctive Sporting Awards.....
With the winter sporting programmes drawing closer to their finish, many progressive organizations are availing themselves of the appropriate selection of sporting awards to be found at
LITTLE & TAYLOR
"AS ALWAYS . . . QUALITY WORKMANSHIP"
1209 DOUGLAS ST. (Sayward Bldg.) G 5812

We Sell DRUGS
and dispense prescriptions. A service meriting your confidence.
FORT AT BROAD
McGill & Orme LIMITED
Prescription Chemists
PHONE G ARDEN 1196

Camp Operator Wins $100,000

Disclosed Vancouverite Who Was Lucky in Australian Draw Is L. LaFarr

VANCOUVER (CP)—Winner of $100,000 in a recent Golden Casket Lottery conducted by the government of Queensland, "C.A." was identified here today as Louis LaFarr, lumber camp operator at Call Creek, 200 miles north of Vancouver.

Late Sunday night Mr. LaFarr, on a business trip to Chicago, telephoned Mrs. LaFarr here to say he would leave by plane for Vancouver today. He said he intended to "keep right on working."

Mr. and Mrs. LaFarr were married in 1922. They have no children.

Winds Delay Rescue at Floe

TROMSOE, Norway (AP)—High winds sweeping from the north today balked plans of the Soviet icebreaker Taimyr to send planes to the rescue of the four scientists of the North Pole camp.

Radio stations of all observation posts along the eastern coast of Greenland began special watches after the Soviet government formally had asked for foreign participation in rescue efforts.

Latest Moscow reports were that only 20 miles of ice-filled sea separated the campers, off eastern Greenland, and the Taimyr).

Help Kidneys
Don't Take Drastic Drugs
Your Kidneys contain 9,000,000 tiny tubes or filters which may be endangered by neglect or drastic, irritating drugs. Be careful. If Kidneys or Bladder Troubles make you suffer from Getting Up Nights, Nervousness, Leg Pains, Circles Under Eyes, Dizziness, Backache, Swollen Joints, Excess Acidity, or Burning Passages, don't rely on ordinary medicines. Fight such troubles with the doctor's prescription, Cystex. Cystex starts working in 3 hours, must prove entirely satisfactory, and be exactly the medicine you need or money back. Ask your druggist for Cystex (Siss-tex) today. The money-back agreement protects you. Only 35c—75c—$1.50.

ANNOUNCEMENTS

A Valentine tea under the auspices of St. John's Ladies' Guild will be held at the home of Mrs. Townsley, 636 Simcoe Street, Wednesday, February 16, 3 to 6. •••

* * *

Paisley Cleaners and Dyers—We call and deliver. Phone G 3724. •••

* * *

Solarium W.A. linen shower, February 17 to 19. Baskets in stores. •••

* * *

Visit our new showrooms out of the high rental district for better value. Currie & Gillespie Ltd. (The Treasure House), 1028 Fort Street. •••

* * *

Women's Canadian Club, Empress Hotel, Tuesday, February 15, 2.45. Reed Paige Clark, "Wanderings of a Consular Officer." Soloist, Mrs. Jack Barraclough. •••

EXPERT SHOE REPAIRING
One Grade—The Best
Pantorium DYE WORKS
Phone E 7155

COAL AND WOOD
SAWDUST
Bulk $3.50 per unit — 60 sacks $4.50
J. E. Painter & Sons
617 Cormorant St. Phone G 3541

BIG RADIO REDUCTIONS
MACDONALD ELECTRIC
1121 Douglas (Cor. View) E 1171

YOU NEED 3 Times MORE LIGHT FOR READING A NEWSPAPER
MADE IN CANADA
Safeguard your eyes with Edison Mazda Lamps. They stay brighter longer.
FOR BETTER LIGHT — BETTER SIGHT—USE
EDISON MAZDA Lamps
CANADIAN GENERAL ELECTRIC CO., Limited

JUST SAY "CHARGE IT"

NEW SPRING

BLOUSES

$2.95 and $3.95

PLUME SHOP Ltd.
747 YATES ST. E 5621

BRIDGE-WORKER DIES

VANCOUVER (CP)—John McCormick, 57, died as a result of "bends" contracted while working on the Second Narrows Bridge here 13 years ago, Coroner J. D Whitebread announced today after an inquiry.

McCormick died in a hospital early Saturday. Bends is a disease affecting persons who work in heavy air pressure when they are returned to normal atmospheric pressure too quickly.

Announcing
CHANGE IN DEPARTURE TIME
The Streamliner
CITY OF PORTLAND

Beginning February 19th, and on each sailing date thereafter, the Streamliner, eastbound, will leave Portland 6:30 p.m. (instead of 3:45 p.m.), arriving Chicago 12:15 p.m. (instead of 9:30 a.m.)

This later departure of Streamliner from Portland also makes possible more advantageous connection from Seattle leaving 1:00 p.m. (instead of 8:20 a.m.), arriving Portland 5:20 p.m.

EASTBOUND, Lv. Portland Feb. 13, 3:45 p.m., Feb. 19 and 25, 6:30 p.m. Thereafter 6:30 p.m. on 1, 7, 13, 19, 25 each month.

WESTBOUND, Lv. Chicago 6:15 p.m. Feb. 4, 10, 16, 22, 27. Ar. Portland 8:00 a.m., with connection arriving Seattle 2:20 p.m.

Air-conditioned Coach and specially designed Pullmans. Buffet-diner. Continental dinners. 39¾ hours Portland to Chicago. No extra fare.

$34.50 TO CHICAGO IN COACH

Porter Service and Free Pillows in Coaches

Other Famous Union Pacific Trains from Portland: Portland Rose daily 9:35 p.m. Pacific Limited daily 8:00 a.m.

Visit Sun Valley, Idaho—America's finest Winter Playground. Reservations thru any Union Pacific Agent.

TICKET OFFICE AND TRAVEL BUREAU
1403 Fourth Ave., Seattle, Wash.

THE PROGRESSIVE
UNION PACIFIC RAILROAD
SHIP AND RIDE UNION PACIFIC

FEBRUARY
FURNITURE
BARGAINS

FEBRUARY SALE

DINING SUITES

6-PIECE SUITE—Table, 4 chairs and buffet. Regular $73.00. February Sale $59.00

6-PIECE SUITE—Table, 4 chairs and buffet, in handsome walnut veneer. Regular $79.00. February Sale $69.00

6-PIECE SUITE—Table, 4 chairs and cabinet buffet. Regular $116.00, February Sale, $98.00

CHESTERFIELD BARGAINS

A Suite not distinctly modern, but well made, full spring seat and back, with reversible spring cushions. February Sale special $65.00

Floor sample Suites to clear at reduced prices—

$109.00 Suite to clear at only $89.00

$189.00 Suite to clear at only $139.00

$239.00 Suite to clear at only $199.00

$259.00 Suite to clear at only $229.00

BREAKFAST SUITES

In smart enamel finishes. Drop-leaf table and four artistic Windsor-shaped chairs. February Sale $16.90

COMPLETE BED OUTFIT

Full-size walnut enamel Bed, comfortable Spring and well-filled felt Mattress. February Sale price $17.90

Congoleum Rugs

AT FEBRUARY SALE PRICES

6.0x9.0, regular $6.15. Sale $5.50

7.6x9.0, regular $7.65, Sale $6.95

9.0x9.0, regular $9.15, Sale $8.25

9.0x10.6, regular $10.75. Sale $9.75

9.0x12.0, regular $12.25. Sale $10.95

9.0x12.6, regular $13.75. Sale $12.50

9.0x15.0, regular $15.25. Sale $13.75

BARGAINS in Bedroom Suites

4-piece Bedroom Suite, with round mirrors, for $59.00

4-piece Walnut Suite, regular $95.00, for $79.00

5-piece Light Walnut Suite, regular $129.00, for $119.00

5-piece Two-tone Walnut Suite, regular $139.00, for $125.00

5-piece Butt Walnut Suite, regular $169.00, for $149.00

5-piece Burl Walnut Suite, regular $235.00, for $179.00

Terms Arranged

$7.75

These Chairs Are in Heavy Covers and Splendidly Constructed

BARRYMORE CARPETS SALE PRICED

"Leader" Quality Rugs, with a rich, deep pile, mostly seamless—

6.9x9.0. Sale $23.00

9.0x10.6. Sale $35.75

9.0x12.0. Sale $41.00

Linoleum Bargains

REXOLEUM, square yard 35c

PRINTED LINOLEUM, square yard 64c

80c QUALITY, square yard 79c

$1.29 INLAID, square yard $1.19

$1.50 INLAID, square yard $1.39

$1.79 INLAID, square yard $1.65

$2.25 INLAID, square yard $1.98

SPRING-FILLED MATTRESS

A Simmons Mattress filled with soft springs yielding to every curve of the body—padded top and bottom with felt and covered in strong tick. February special $14.90

STANDARD FURNITURE CO.
FURNITURE SPECIALISTS 737 YATES

Completes 20,000-mile Cruise

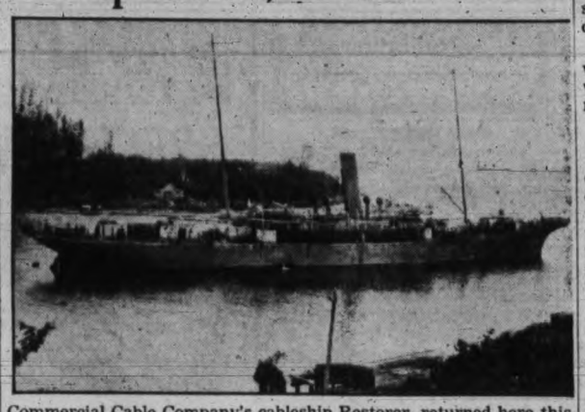

Commercial Cable Company's cableship Restorer, returned here this morning after being away six months repairing trans-Pacific cables at Guam, Shanghai, Manila and Midway. The trim clipper-bowed cableship will be at Yarrows Ltd. for some time undergoing boiler repairs.

Restorer Is Back From Long Cruise

Cableship Steamed 20,000 Miles and Completed Five Jobs in Six Months

Since the cableship Restorer left here last August 11 she has completed five cable repair jobs and steamed approximately 20,000 miles.

Today the Restorer is back in port, her white plates stained with rust and briny grime, with the members of her crew as happy as playboys to be home once more.

Wives, children and sweethearts of the officers and men waved and shouted greetings from the dock as the cableship fetched alongside Yarrow's wharf at 8.30 this morning.

Some affecting scenes were witnessed as the womenfolk trooped over the gangway and embraced husbands and boy friends they had not seen for half a year.

Capt. C. M. C. Fleming, commander of the Restorer, was a busy man immediately after he had berthed his ship, but he found time to tell newspapermen the highlights of the voyage.

HELD AT MIDWAY

"We were delayed longer than we expected at Midway Island because of the heavy surf rolling in there," said Capt. Fleming. "It took 15 days to accomplish two days' work. We experienced great difficulty in getting a landing party ashore to effect the necessary cable repairs on the island, and then we had the same trouble getting back to the ship."

Midway Island is a coral-fringed reef in mid-Pacific, one of the key points of call by the trans-Pacific clippers of Pan-American Airways, and when the surf is running it is a dangerous job to make a landing. The homeward run from Midway was made by the cableship, averaging about 10 knots in 12 days.

REDUCED SPEED

The Restorer is capable of 16 knots when she is extended.

"We came back under reduced speed," said Capt. Fleming, explaining that the cableship will lay up at Yarrows Ltd. for a month overhauling her boilers. The log of the ship reads that after sailing from Victoria August 11 she proceeded direct to Guam to effect cable repairs; thence she steamed from Heishan Island, about 250 miles south of Shanghai, China, where further cable work was carried out.

Then she was ordered to Singaport, where she arrived in October and laid over for some time at the British naval station to recondition her cable, a plant being maintained there for the purpose.

Then on to Manila, where Christmas was spent in whites and further cable work done before shifting to Midway.

MAN LEFT BEHIND

The boys clubbed together to make Christmas a merry one at Manila, and they say that a real good time was enjoyed with music and feasting in the decorated quarters. When the Restorer sailed from Manila on New Year's morning she was minus one of her crew. Jack Harrison, seaman of Vancouver, had gone ashore New Year's Eve, and when the anchor was aweigh early next day he failed to put in an appearance.

Mainland Cage Race Is Close

VANCOUVER — Ryerson and Munro Fur drew into a three-way tie with Stacys in the senior men's basketball league standing Saturday night by defeating Adanacs, 33 to 16, and Stacys, 32 to 25, respectively, at the V.A.C. gymnasium.

The United States imported from Japan last year almost 10,000,000 pounds of pyrethrum, used in insect sprays.

Around the Docks

DOCKS ARE BUSY

It was a busy scene at the Canadian National docks at Ogden Point this morning with three freighters slinging lumber overside.

Newest arrival to King Bros. was Anglo-Peruvian, which is taking 800,000 feet for the United Kingdom. She docked on Sunday.

Sinnington Court, which is stowing 1,100,000 feet, is expected to complete and get away this evening for Port Alberni.

Norse King, formerly the West Mahwah, is shipping 800,000 feet and should clear for sea tomorrow.

Henry King announced today that the American freighter Peter Kerr is due at Cowichan Bay tomorrow to load lumber for Atlantic coast ports.

CADETS VISIT NADEN

Eighty members of the Rainbow Sea Cadets were guests of Commander J. E. W. Oland, aboard H.M.C.S. Naden Saturday afternoon.

The boys paraded with the bugle band at the barracks at 2.30 and marched aboard the Naden where they were received by Lieut. A. Turnbull.

Men of the Naden's crew were detailed to show the cadets over the vessel, after which they were served refreshments.

KATHLEEN OFF RUN

When the Canadian Pacific steamer Princess Kathleen arrived from Seattle at 1.15 today she came off the triangle run to undergo her spring refit.

Princess Marguerite, which at 4.30 Sunday was replaced by the Princess Charlotte, took over the Princess Kathleen's schedule, sailing from here at 1.55 for Vancouver.

Princess Marguerite will be withdrawn for her overhaul when the Princess Kathleen is recommissioned.

WORKING ON BEULAH

Cargo was still being taken out of the Buelah at the Ogden Point docks this morning with divers taking the role of longshoremen under water. When the next attempt is made to float the vessel it is expected that her holds will be practically clear of freight.

TWO LINERS SAILING

Two trans-Pacific liners will sail from Victoria this week with passengers and cargo.

Canadian-Australian motorliner Aorangi is scheduled to sail Wednesday for Honolulu, Suva, Auckland and Sydney.

Canadian Pacific liner Empress of Russia will get under way Saturday for Yokohama, Kobe, Manila and Hongkong.

JEFFERSON THURSDAY

Steaming for this port from Yokohama, Ss. President Jefferson, Capt. John Griffith, will arrive at the Rithet docks at 8 Thursday morning, it was stated this morning by William M. Allan, general agent for the American Mail Line. She is a day behind schedule.

Outbound for the Orient, Ss. President Jackson is expected to sail from Seattle tomorrow evening and will reach Victoria in time to sail before midnight for Yokohama.

SAIL ON AORANGI

Four delegates from the Canadian Chamber of Agriculture will sail by the Aorangi Wednesday for the Empire Producers' Conference in Sydney, Australia, March 26.

The delegation will be J. H. Wesson, Regina, president of the Canadian Chamber of Agriculture; Paul Bredt, Winnipeg, president of the Canadian Wheat Pools; R. H. Mayberry, Ingersoll, Ont., vice-president of the Ontario Cheese Patrons' Association, and H. B. Cowan, Peterborough, secretary of the Canadian Chamber of Agriculture.

SCOTLAND'S EMPIRE EXHIBITION

● This year's Empire Exhibition, the greatest to be held anywhere in the world since Wembley, sends a warm invitation to Canadians. Through great Palaces of Art, Engineering and Industry, together with the Pavilions of Great Britain, the Dominions, the Colonies and the separate displays of Scotland, the life and progress of the British people will be demonstrated in dramatic fashion.

● Bellahouston Park, Glasgow, Scotland's loveliest park, is the setting for the Exhibition. Surmounting the Hill, around which it is built, is the Tower, from the observation galleries of which visitors will see far into the Highlands.

● Less than one hour distant from the Exhibition lie Loch Lomond and in another direction Edinburgh, while the Border country of Scott, the glorious bens, glens and lochs of the North, and the rest of historic, beautiful Scotland can be reached comfortably in a few hours.

VISIT SCOTLAND THIS YEAR

Further information from Travel Agencies and Shipping Companies

GLASGOW
MAY • OCTOBER

Spoken By Wireless

Estevan—Partly cloudy; E. Light; 29.28; 31; light swell.

Pachena—Part cloudy; N. light; 29.80; 30; light swell.

Swiftsure—Part cloudy; N. light; 29.88; 41; sea smooth.

Cape Lazo—Part cloudy; N.W. light; 29.84; 30; moderate swell.

DOWN THE GANGWAY

OFFICIAL HONORED

L. E. Hamson, chief operator of the Canadian Pacific communications department at Vancouver was honored by his colleagues on the eve of his departure for Nelson where he will take over his new post as inspector of the Kootenay division.

P. G. McLean, superintendent of communications, on behalf of the staff, presented the new inspector with an engraved sterling silver tea set and traveling case as a token of esteem and affection. Introduced to the staff was G. E. P. Walker, lately wire chief at Winnipeg, who succeeds Mr. Hamson as chief operator at Vancouver. Mr. Hamson is returning to Nelson, where he first joined the service in 1913 as a 14-year-old messenger. He succeeds George Wady who has been superannuated from the service and who is now in England.

ADVANCE SPRING FASHIONS

Malleks Limited

Ready-to-Wear and FURS
1212 DOUGLAS ST. E 1623

AT WORLD PORTS

NEW YORK—Arrived: Feb. 13, Amagisan Maru, Los Angeles; Jacksonville, Feb. 13, Alabaman, Los Angeles; Hampton Roads, Va., Feb. 13; Timber Rush, Los Angeles.

Sailed New York, Feb. 13, Pomona, Los Angeles; Baltimore, Feb. 13, Losmar, Los Angeles;

Panama Canal, Feb. 13 — Passed East: Marore, Cruz Grande for Baltimore; Noto Maru (Jap.), Kobe via Los Angeles for New York; Nyhaugh (Nor.), Los Angeles for Philadelphia; Montana, Los Angeles for Norfolk.

Passed west: Admiral Laws from New Orleans; Athinia Livanos (Greek), from Greenock.

THE MOST ADVANCED CAR IN THE WORLD

Look at the Story the PRICE TAGS TELL

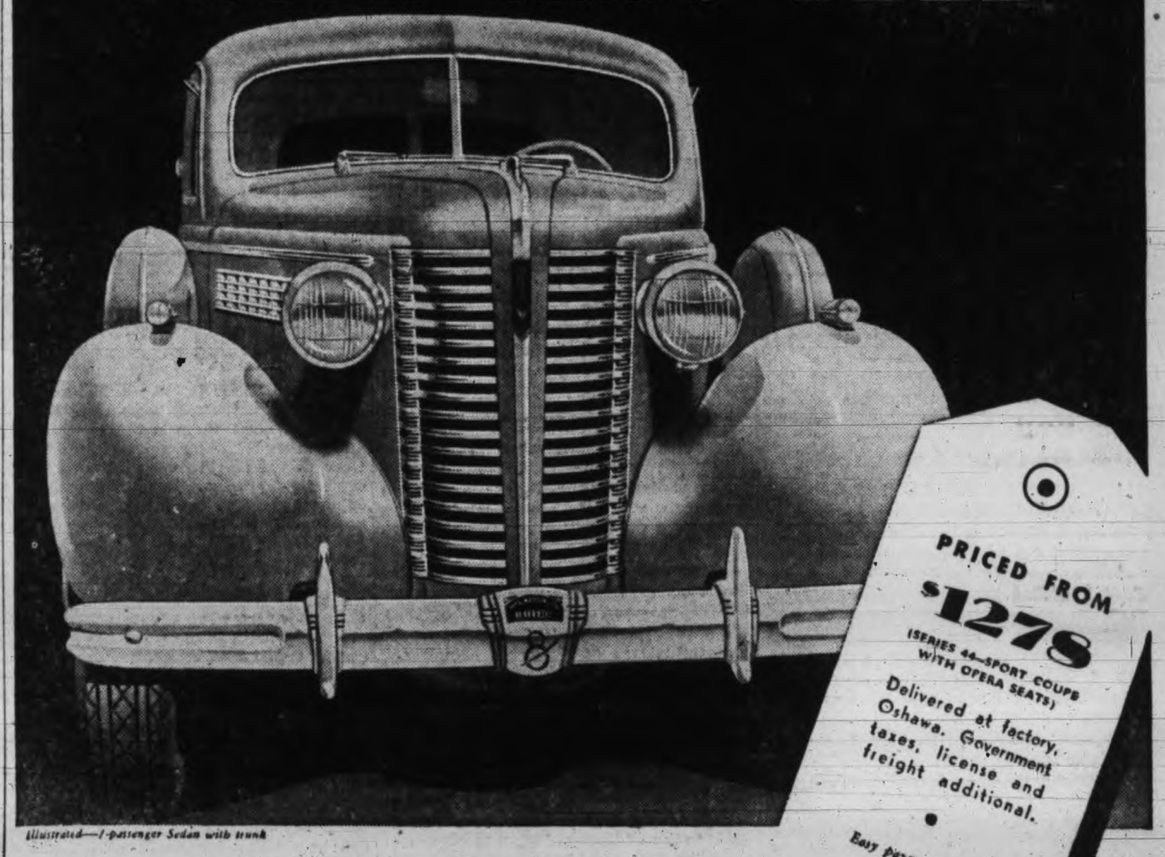

PRICED FROM $1278
(SERIES 44—SPORT COUPE WITH OPERA SEATS)
Delivered at factory, Oshawa. Government taxes, license and freight additional.

Easy payments on the General Motors Instalment Plan.

Illustrated—1-passenger Sedan with trunk

THE story of the new McLaughlin-Buick's outstanding engineering advancements is plain to see in the great new power of its DYNAFLASH Engine — and the unequalled comfort and safety of its revolutionary TORQUE-FREE Springing. ¶ But the matchless *value* McLaughlin-Buick brings you now is something you'll never really realize until you measure all the great things you get, against the little you pay. ¶ So we ask you not merely to compare the comfort, the performance, the style and safety of the new McLaughlin-Buick—but *the price tags, too!* Many a buyer is paying more, and getting less than McLaughlin-Buick offers—many another will be pleasantly surprised to learn that the McLaughlin-Buick he always wanted is well within his reach. Call and get the facts today.

No Other Car Can MATCH THE VALUE

Only McLaughlin-Buick has all these advanced, proved features . . . DYNAFLASH Valve-in-Head Straight Eight Engine . . . TORQUE-FREE Springing . . . Tiptoe Hydraulic Brakes . . . Genuine Knee-Action . . . Unisteel Turret Top Bodies with Fisher No-Draft Ventilation . . . Automatic Starting . . . Safety glass . . . Torque Tube Drive and Sealed Chassis. Nation-wide Parts and Service organization always at your command, anywhere.

M-58

Dynaflash Engine
Torque-Free Springing
Better Buy McLAUGHLIN Buick

DAVIS-DRAKE MOTORS LTD.

900 FORT, AT QUADRA, VICTORIA DUNCAN BRANCH—Government and Kenneth Streets

Victoria Daily Times

Established 1884

Published Every Afternoon Except Sunday by TIMES PRINTING AND PUBLISHING CO. LTD. Victoria, B.C.

Member of the Canadian Press Ltd.
Member of Audit Bureau of Circulation

SUBSCRIPTION RATES: City Delivery, $1, per month. By mail (exclusive of city)—Canada, Great Britain and United States, $6 per annum; elsewhere, $1 per month.

MONDAY, FEBRUARY 14, 1938

An Excellent Report

IMPORTANT, INTERESTING, AND INstructive material is contained in the annual report of the Victoria and Island Publicity Bureau which was presented at its annual meeting today. It discloses a wealth of fact and is in itself striking evidence of the unflagging and conscientious labor which Commissioner Warren and his able staff have expended on the discharge of their duties—duties, by the way, which are only meagrely understood by those skeptics who are apt to be critical of the cost of the Bureau's operations. It is gratifying to know, too, that the directors of the organization have given much of their time and careful thought to its work, many of them for several terms in their office. This intelligent co-operation between the paid staff and the honorary advisers, we take it, is responsible for the continued success of the Bureau's activities.

Space does not permit any more than a brief reference here to the contents of the report. The document, however, is one which should be read and thoroughly digested by the businessmen of the community and all who are in any way interested in the promotion of tourist travel. We may learn from it what the average visitor within our gates thinks about us. A good deal of the comment made public is complimentary to our citizens, to our guardians of the law; we are told of the unique appeal of some of our specialized stores, the unfailing courtesy of the populace with whom the traveler comes in contact, and there is a special meed of praise extended to those who serve the general public in any form. On the other hand, there are a few plain truths which ought not to offend our susceptibilities. For, after all, honest and friendly criticism is valuable—if it is considered and acted upon in the right spirit.

More than ever before, of course, the provincial government is alive to the very substantial lucrative returns which may accrue to British Columbia as a whole by treating holiday business, not as a sideline, but as an important and ever-expanding part of our general revenue. Under Hon. W. J. Asselstine, Minister of Trade and Industry and Tourist Travel, a special bureau has been set up with a capable director at its head, part of whose duty, we presume, will be to correlate in every way possible the work and objectives of the various tourist publicity bureaus of the province, and assist in the formulation of such advertising schemes as may be advisable from time to time. The local organization now commencing another year's activities should find this new co-operation of considerable value.

"Short Cuts" to Prosperity

THERE IS NO SINGLE "SHORT CUT" method of attaining economic prosperity. This fact, which has been borne in on every age since the beginning of society, is emphasized anew by Dr. H. G. Moulton, president of the Brookings Institution. The modern economic pattern is so complex, he indicated to a gathering of engineers the other day, that no single factor in it—capital, labor, business management, or technical invention and discovery—can alone lift a people to social wellbeing. All parts of the "machine" must work together toward the common goal.

"In periods of great social travail," he said, "there is an inevitable tendency to believe, or hope, that revolutionary changes might quickly usher in the golden age—by some uncanny legerdemain give us a short cut to the promised land of plenty. Unfortunately, reflection upon the long, long story of human progress, and analysis of the underlying requirements for economic advancement, afford little support for such dreams. Despite the phenomenal achievements of modern science and business organization, for generations yet to come it will be necessary to be content with something less than the millennium."

Britain's Unemployment

GREAT BRITAIN'S UNEMPLOYMENT problem, like that of the United States, is causing her natural alarm. December figures show an increase in the ranks of the idle army of 166,204 for four weeks, bringing the full total to 1,655,407—the highest since January of last year.

The December increase is the largest in any month since January, 1936 (when there was a "peak" rise of 291,157), and has been exceeded only four times since 1932. The rise has been progressive for the past four months, and represents a net increase in the workless total for that period of 356,182. Although there were 166,204 more unemployed on the month, on a comparable basis there was a decrease with December, 1936, of about 51,000 in the number wholly out of work (including casuals).

In spite of this set-back, however, we are told the outlook for labor remains bright, and the 1938 program of the British railways is expected to provide much additional work for numerous industries throughout the country. The four main-line companies have authorized the construction of 355 new locomotives, and more than 2,200 new passenger vehicles are to be built.

King Carol's Troubles

ROUMANIA'S THREE-DAY-OLD GOVernment headed by Orthodox Church Patriarch Dr. Miron Cristea has resigned and King Carol has called upon the Liberal Georges Tartarescu to head a new one. It was Tartarescu who resigned recently to make way for the anti-Semitic ministry of M. Octavian Goga, who, in turn, was succeeded by Dr. Cristea.

King Carol II—not a very nice piece of work himself—has seen Reichsfuehrer Hitler apparently growing in strength by the continued practice of suppression and "liquidation." Carol apparently had made up his mind to try the same sort of expedient—or, at least, to prepare the political ground for it. By divers means he succeeded in making matters far from comfortable for Liberal leader Tartarescu, who, by the way, was not anything like as tolerant and broadminded a Liberal as we understand the interpretation of the term, but who is nevertheless opposed to extremism of a pattern which crafty Carol evidently had considered synonymous with astute politics.

Ex-Premier Goga is the leader of the National Christian Party and was returned with a following of 18 at the general elections of 1933 in a Chamber of Deputies composed of 385 members. In that same election the Liberal leader whom Carol has called upon today succeeded in getting elected to the House with no fewer than 290 followers out of the total of 385. Goga took office, to describe it briefly, on the anti-Semitic policy and at once attracted the attention of all the statesmen of Europe. What his attitude toward the Jews would be was quite problematical. (Out of a total population of 13,300,000 there are 900,000 Jews.) There were suggestions that something akin to a pogrom was in the offing. Tension in European chancelleries became more tense. A vigilant censorship has prevented any announcement of the circumstances which obviously tended to curb Carol's plans to emulate the Hitler policy. Goga's "resignation" was accepted, and the president of the Holy Synod of the National Orthodox Church of Roumania, Mgr. Miron Cristea—the first enthroned Patriarch of the country—was called upon to form a government. While the anti-Semitic program looked none too auspicious for the King, it was known that his choice of Dr. Cristea really meant the substitution of a so-called Christian leader for one whose attitude toward the Jews was practically the same as the man he was to succeed.

In the last 72 hours, however, Reichsfuehrer Hitler and Austrian Chancellor Kurt von Schuschnigg have met and talked matters over. What passed between them has not pierced the heavy censorship which has kept the world ignorant of the full significanbe of events in Roumania. But it would appear fairly clear that Carol II has been checkmated for the time being. Perhaps finance, there, as well as in other continental European countries, has had something to do with the happenings over the week-end in former Queen Marie's domain.

Party Waking Up?

BEFORE THE PRESENT SESSION ENDS at Ottawa Conservative members of Parliament and Senators, together with representatives of the party executives from each of the provinces, are expected to meet to consider the question of a national convention—and other plans.

Apparently the barrage of demands from the most influential of Canada's Conservative newspapers for a general get-together of the party has made its impression on the national "Board of Strategy." Rank and filers naturally have been getting hotter under the collar as they have witnessed, during the last few years, the general collapse of their cause and the steady but spectacular solidification from the Atlantic to the Pacific of sound Liberalism.

It is equally evident, of course, that Conservative impatience with Mr. Bennett's self-sufficiency and disregard of all the signs and portents of the times has reached the breaking point.

Notes

Japan's "breath of peace" has closed the open door in China.

GOOD INTENTIONS, BUT—

From the New Republic

Former Premier Van Zeeland of Belgium has rendered his long awaited report on measures to safeguard world peace. His recommendations are in the approved vein of economic theory. There is nothing in them that has not been heard a hundred times before. Reduction of trade barriers, stabilization of exchanges, modification of "most-favored-nation" clauses to allow regional pacts, the open door to trade and investment in colonies and other backward regions, international loans for proper purposes to Germany and Italy—these well-worn suggestions might work in a world such as the traditional economists envisioned, that is, a world in which people wanted the free play of private enterprise and governed their actions by intelligence and self-interest in search of gain. They are largely irrelevant in the real world, where business men and capitalists are ignorant of their own best interests as a class and are always injuring the system under which they live, and many of the more powerful emotional drives are not economic at all. The Japanese army, moved by devotion to an Emperor-God, and carrying the national behind it, neither understands nor cares for the principles of capitalist economics. Mussolini wants not prosperity but the glories of conquest and empire. Hitler and his followers are bemused with tribal superiority and the defence of a mythical "race" against foreign demons. Mr. Van Zeeland does not talk their language.

Loose Ends

By BRUCE HUTCHISON

REPRODUCTION

THAT WAS an enlightening story this paper ran the other night about the habits and methods of local fortune tellers. Evidently large numbers of people in this town trust to these experts in the more serious matters of life and believe them implicitly. You may laugh at all this faith, but it probably safer to believe most of them than to believe the world's best economists, the prophets of finance and the better politicians.

However, what struck me as most notable in this article was the statement of The Great Aga, a gentleman whom I have not met, but who evidently has worked the science of astrology down to an extremely fine point. The Great Aga made this striking announcement: "Your double can't exist. It will take 25,636 years to reproduce you again." What I have been wondering, as I look about among my friends, and realize that it will take 25,636 years to reproduce them, whether they are worth waiting that long for. You, by the way, when you are reproduced 25,636 years from now, will probably find this town considerably changed. Please remember me to all the folks.

CUSTOMER IS RIGHT

MY GOOD friend Herb Anscomb is reported to have told the local Conservatives, as a kind of climax to his attack on the Pattullo government, that if it hadn't abandoned its foolish attempt to establish a 40-mile speed limit on country roads, the tourist business would have been gravely jeopardized.

This is an important question in higher statecraft on which the lay mind is hardly able to offer a competent opinion. Still, I think Mr. Anscomb is right. We ought not to have any laws here that irk the tourist. The game laws are a continual source of annoyance to visitors and should be repealed. So are the liquor laws and the regulations designed to prevent forest fires, and our anti-gambling laws are keeping thousands of wealthy gamblers away. I dare say our laws against lynching also are a serious hardship to many southern gentlemen of the old school, and if we could only modify our narrow-minded ordinances concerning theft, we could probably attract the better class of American burglars, too.

In fact, if you look through our statute books you will find them full of annoying regulations which aggravate the merry American on pleasure bent. What we must remember is that the customer is always right. Still, there is the possibility that a change will appeal to him. There is the possibility that a person coming from a country where they kill nearly 40,000 people a year on the highways might enjoy, just for a few days, the experience of driving safely at a sane speed without risking his life. It would be a kind of quaint interlude for him and he might also like the unique sensation of seeing the scenery as he went. However, if he must drive at 60 and 70, who are we to stop him? Whose country is it? Remember, the customer is always right.

FRENCH IDEA

WELL, I SEEN in the papers," said Mrs. Noggins, "as the latest from Paris is the women over there is paintin' their toes all different colors for what they call formal wear. What they'll do for informal wear I don't rightly know. It must look kind of funny if you ain't used to it, but that don't matter. They'll be doin' it over 'ere directly, jest because they do it in Paris. If a Hindian or a South Sea Highlander paints 'imself it's barbarious and savich. And if any gel about 'ere was to paint 'er toes a different color and go wiggling them around at a whist drive in the Community 'all of a evenin' they'd send 'er 'ome. But so long as Frenchwoman does it in Paris — and 'er probably wicket, too—it's the fashion everywheres.

"If we wuz to paint our toes do you think them French would copy us? Not much they wouldn't. They'd say we was savitches. But anything a Frenchman does is supposed to be swell and helegant. My eldest boy, 'Enry was over there in the war, you know, and he couldn't see no helegance, and no plumbin' neither. If it comes to a choice between style and plumbin' I'll take plumbin' hevery time, but maybe I'm prejudiced on account of my other boy, Alf, is a plumber, and my new bathtub is makin' me soft.

"But I s'pose the French people must make the best of it they can. If they ain't got no bathtubs to relax in they got to do somethin', but paintin' yer toes all different colors is wot I'd call kind of laborious amusement. Even if they'd paint 'em the same color it wouldn't be so bad.

"But the gels will do it 'ere, mindju. Why, they's gels 'ere, lots of 'em, wot will spend hours paintin' their fingernails, you know, but can't waste time to wash the dishes. But wot I don't like is this, why we should take all these narsty ideas from the French. 'Tisn't patriotic. We got just as narsty ideas 'ere in Canada, Why, bless you, the Hindians was paintin' their toes long before the French ever though of it. Why not give 'em credit?"

If a man changes his mind and doesn't seem consistent or reliable, his conduct is puzzling—to a bachelor.

UP-SIDE-DOWN THINKING

From Northern Argonaut (Stewart, B.C.)

Recently a Vancouver paper stated editorially, "Vancouver is the commercial and industrial heart of British Columbia. And all British Columbia will grow and prosper as the arteries that lead to and from that heart are strengthened and increased."

What made Vancouver the "commercial and industrial heart"? Up at Trail and in every other community within the boundaries of this province, there are many who believe that the wealth derived from natural sources, outside Vancouver, was responsible for the growth and prosperity of the Big City, so it would seem the editor's "think tank" was inverted when he scratched those few lines.

JOSEPH ROSE
OPTOMETRIST
1013 GOVERNMENT STREET

DRIVING EXAMS

To the Editor:—Will you allow me a little space to comment on the proposed driving examinations? We hear that the robot system is to be used; we understand that this has been tried elsewhere and condemned as useless. The reactions are not trustworthy.

We suggest any examination should take place in the car which the person usually uses. This would allow checking of brakes, lights and other equipment.

Again, we all know the mental reaction of the person who drives a new horse or car for the first time.

A. P. W. GEORGE.
Duncan, B.C.

PROTEST APPRECIATION

To the Editor:—Through your columns I would like to voice my appreciation to Mr. MacDonald and the Chamber of Commerce for their active part regarding the proposed increase in radio license fees.

I listened to Mr. MacDonald's address over station CFCT, and I also attended the protest meeting in the Chamber of Commerce Hall, where he again spoke on this question. The generous amount of applause that greeted his remarks were well deserved, as he understood his subject and knew how to present it to the public.

Congratulations are also in order to the radio dealers of this city, who, I understand, have donated generously in money to this cause. Their customers appreciate it.

A. W. BEECHEY.
2343 Beach Drive.

THINKS PROTESTS ILLOGICAL

To the Editor: — Gilbert and Sullivan had nothing on the farce held in the Chamber of Commerce February 9. It is indeed ludicrous that so many citizens gathered to protest, in no uncertain terms, against the terrific increase on radio licenses, an increase amounting to less than one cent per week, while they take the big increases on food, clothing and every necessary commodity, too numerous to mention—also the high rates on light and telephone—lying down. The radios themselves (I mean the instruments) are sold at prices far in excess of their intrinsic value. I shall not lose any sleep over the less than one cent per week increase on tax, although I get many a headache in trying to make a quarter do the work of a dollar.

JOHN TOUME.
2346 Estevan Avenue.

RADIO DICTATORSHIP UNHEALTHY

To the Editor:—I fail to see any reason in the world why Canadians should be required to pay a radio license fee, and there is certainly no excuse for the increases, first from $1 to $2, and now to $2.50. Why do we need a radio commission, or as it is called now, a Canadian Broadcasting Corporation? People are more interested in the cost than they are in the name given to the highly-paid, money-spending body of useless officials. Why pay a general manager $13,000, and an assistant general manager $12,000 a year, to mention only two of the many unnecessary and overpaid officials? The more serious matter, however, is the millions of dollars of public money they have already wasted and the millions more they intend to squander.

We, the taxpayers and radio owners, could certainly get along without their bilingual propaganda. They want to tell us what we should listen to and then make us pay for their dictatorship. They have us by the throat, they think, and they raise the fees overnight, without our consent, and bleed us some more to carry on their ridiculous program. As far as the radio is concerned, democracy has ceased to exist in this country. The time has arrived for liberty-loving people to rise up and demand the entire abolition of this radio dictatorship in Canada. I have decided to dispose of my radio or store it away in the attic until the radio dictatorship is wiped out of existence.

VICTOR ROBBINS.

THE RADIO TAX

So they have found another tax
To fill a void, where someone lacks,
But this is what I want to know:
What do we get from Radio?
A lot of noise, a squeak or two,
An ad for soap, or gum to chew!
Where is the music we were told,
Control of Radio would unfold?
Can anyone say honestly,
That it is worth the present fee?
But this new raise it takes the cake!
It's a stupendous, blooming fake!
No wonder people rave and curse
And say that things could not be worse!
Take my advice, resind the raise,
And give us something we can praise!

E. B. ANDROS.

UNNECESSARY

From Chatham News

A certain manufacturer, giving a Christmas bonus to his employees added: "This is for your wife, not you." The employer surely is a single man to consider such a admonition necessary.

DAVID SPENCER LIMITED

BARGAIN HIGHWAY AND ARCADE BUILDING ANNEX

SPECIAL VALUES TUESDAY

AN ENTIRELY NEW GROUP OF

Printed Silk Dresses

Presenting the newest styles and color effects for spring. Low priced at $3.98

Dresses in styles for misses and women—all smart effects for the season. Various neckline treatments and beautifully finished. All high-grade silks. Sizes from 14 to 44.

SPRING COATS $9.95

For Misses and Women—New Styles.....

In these Coats you have a presentation of the smartest modes for spring. The materials are all wool and reliable texture. Each Coat is silk lined and perfectly tailored. Full range of colors and sizes. Sizes 14 to 44.

HOUSE DRESSES of a good grade cotton. Belted styles with short sleeves and neat collars, or round necks. Printed in many patterns. Special, each 79c

RAYON TABLECLOTHS, shown in overcheck patterns and several designs and colors. Size 50x50 inches. Extra special, each 39c

SPECIAL VALUES FOR MEN TUESDAY

BROADCLOTH SHIRTS with collar attached. Plain shades and neat patterns. All good quality. Sizes 14½ to 17½ $1.00

MEN'S WORK SHIRTS of navy blue doeskin cloth, made with collar and two pockets. Quality and big value. Sizes 14½ to 17 ..... 98c

MEN'S SWEATER COATS—All wool and rib knit. V-neck style with two pockets. Heather shades. Sizes 36 to 44. Each $2.50

MEN'S WOOL SOCKS—Fancy patterns, all of pure Botany wool. Various shades. Sizes 10 to 11½. A pair 50c

HELP FOR THE CHINESE

To the Editor:—I read that the treasurer of the Lord Mayor's Fund had been informed from Shanghai that £200,000 (approximately $1,000,000) would be needed each month for the next two months to take care of the destitute refugees in and about Shanghai.

For weeks I have been expecting to read of some action being taken by the federal or provincial governments to send relief; cargoes of grain, for instance, to these starving hundreds of thousands, but as they either can't or won't send relief I appeal to the churches, the newspapers, public bodies or reliable firms having relations with China to start a fund for the assistance of these destitute people.

For many years the Chinese have formed an industrious and law-abiding part of the population of this province and they have been faithful and loyal domestic servants in many homes.

The film of the sinking of the Panay shows what miseries these unhappy people are being subjected to. Putting it on the lowest possible plane, that of self-interest, it would pay the people of British Columbia to help these unfortunates. The war won't last forever, and the Chinese will be more likely to trade with those that help them in their distress than those who do not. Besides, it may not be long before we are subjected to similar miseries if we continue to neglect the naval defence of this, our Pacific Coast.

T. L. THORPE-DOUBBLE.
1712 Monteith Street.

A B.-I. BAITER

To the Editor:—Forty years have passed since my first clash with British-Israelism. It ran for a time in England and then seemed to vanish away. About three years ago I met a lady who evidently was a good disciple of Dr. Davies, for she was astounded to hear me say "we are not Israel," and quickly asked, "Would you be willing to meet Dr. Davies to discuss the question?" For the benefit of the lady I assented—but the interview was not arranged. I happened to tune in on the radio a few mornings later in time to hear Mr. Davies say that if anyone really wished to talk, to be instructed, he was always glad to meet such; but if one wished to discuss for the sake of discussion he did not encourage that. Of course, the Doctor might have had something quite different in his mind, but that was the last I heard of the matter. I think your reference in the editorial "Please Pass the Salt" quite apt.

ALBERT HALL.
Cadboro Bay.

YOUTH IN A HURRY

From Ottawa Journal

Half of Ottawa's traffic fatalities last year were caused by drivers under 25 years of age. Youth so frequently is in a terrific hurry to get somewhere for no particular reason.

Spencer Foods

TUESDAY VALUES — CASH AND CARRY

Tenderloins Pork, lb. 29c | Dressed Rabbits per lb. 15c | Rolled Rib Roasts per lb. 13c

Minced Steak, Oxford Sausage, Sausage Meat, lb. 8¢
Pork Liver, Pork Kidneys, Steak Kidney, lb. 9¢
Veal Steaks, Pork Steaks, Flank Steaks, lb. 18¢
T-bone, Sirloin Steak, lb., 18¢; Stew Beef, 2 lbs. 18¢
Shoulder Steak, lb., 10¢; Round Steak, lb. 15¢
Thick Suet, lb., 5¢; Boiling Beef, lb. 7¢
Rib Mutton Chops, lb., 14¢; Loin Mutton Chops, lb. 18¢

SPENCER'S FIRST-GRADE BUTTER

Pride, 3 lbs., $1.12; Springfield, lb., 37¢; 3 lbs. $1.09
New shipment New Zealand Butter lb. 39¢

Silverleaf Lard per lb. 12c | Pride Shortening per lb. 12c | Cottage Cheese per lb. 12c

Sliced Ayrshire Bacon lb., 24¢; Side Bacon lb. 30¢
Cottage Rolls (smoked), lb., 25¢; Dry Salt Pork, lb. 17¢

Large Eggs Grade A, doz. 27c | Sooke Brick Cheese per lb. 28c | Bologna sliced, ½ lb. 7c

SERVICE MEATS — DELIVERED
Phone Service From 8 a.m.

Steaks, Round, lb., 20¢; T-bone, lb., 22¢; Sirloin, lb. 25¢
Rib Lamb Chops, lb., 22¢; Pork Chops, lb. 28¢
Point Steaks, lb., 29¢; Beef Tenderloin Steak, lb. 49¢
Minced Round Steak, lb., 18¢; Plate Beef, lb. 9¢

DAVID SPENCER LIMITED

Parallel Thoughts

Love not the world, neither the things that are in the world. If any man love the world, the love of the Father is not in him.—I John 2:15.

The heart of him who truly loves is a paradise on earth; he has God in himself, for God is love.—Lamennais.

Better English

By D. C. Williams

1. What is wrong with this sentence? "The five first rows of seats are reserved."

2. What is the correct pronunciation of "impotent"?

3. Which one of these words is misspelled? Dishevel, dispensable, disentery.

4. What does the word "infallible" mean?

5. What is a word beginning with pu that means "exact in details"?

Answers

1. Say, "The first five rows of seats are reserved." 2. Accent first syllable, not the second. 3. Dysentery. 4. Unfailing. "This is an infallible remedy." 5. Punctilious.

WORST PAIN IN THE WORLD

This painful facial neuralgia usually yields quickly to Templeton's T-R-C's—the remedy made especially to rouse the body's fighting forces against neuralgic pain and rheumatic trouble. Get a 50c or $1 box from your druggist. 483

TIC DOULOUREUX

WAKE UP YOUR LIVER BILE—

And You'll Jump Out of Bed in the Morning Rarin' to Go

The liver should pour out two pounds of liquid bile into your bowels daily. If this bile is not flowing freely, your food doesn't digest. It just decays in the bowels. Gas bloats up your stomach. You get constipated. Harmful poisons go into the body, and you feel sour, sunk and the world looks punk.

A mere bowel movement doesn't always get at the cause. You need something that works on the liver as well. It takes those good, old Carter's Little Liver Pills to get these two pounds of bile flowing freely and make you feel "up and up". Harmless and gentle, they make the bile flow freely. They do the work of calomel but have no calomel or mercury in them. Ask for Carter's Little Liver Pills by name! Stubbornly refuse anything else. 25c.

Amputations Hold Roll-call Dinner

The first roll-car dinner of the Victoria Amputations' Association was held Saturday night in Spencer's dining-room. Sixty-five of the 85 names called by J. Davey, veteran member, drew response.

Major Harry Watt of the Canadian National Institute for the Blind, addressed the gathering following a short talk by A. Palmer on fellowship.

Clifford Prescott, Frank Merryfield and Stanley James, contributed to the entertainment program. Joe Dobie was master of ceremonies and Bill Emmerton the accompanist.

Harry Richies and Ted King headed the refreshment committee.

Dogs and Cats Inherit $1,200

LOS ANGELES (AP)—To the trio of dogs and nine cats which the late Mrs. Kathleen Voight said "never tired" of her, she bequeathed $1,200 maintenance money.

The Voight will, filed for probate, disposes of a $18,500 estate. Mrs. Voight wrote of her pets in the document, "They have been my faithful friends in my lonely hours."

COMPLETE NERVOUS BREAKDOWN

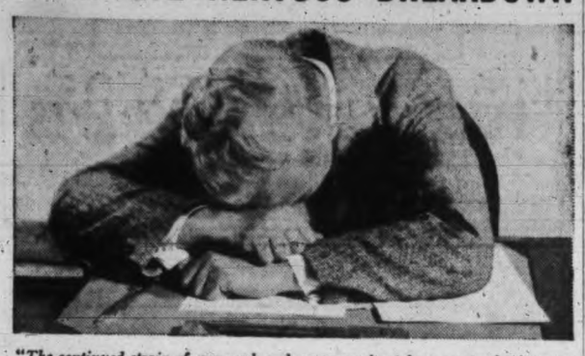

"The continued strain of over-work and worry resultant from my profession as a secretary-accountant, caused a complete nervous breakdown, and I was for many weeks unable to carry on my business. A good friend recommended Phyllosan tablets. I derived considerable benefit from the first bottle and was back in harness again before my third large bottle was exhausted. I am now working harder and longer than ever, but thanks to Phyllosan I feel perfectly fit and well." (Original letter can be inspected on application.)

● Are *you* a victim of weary, jumpy nerves? Do you sleep poorly, wake up feeling unrefreshed and depressed? Do you tire in the middle of the day? Do you feel yourself losing out against more vigorous competitors—do you look at your future with fearsome misgivings? Then help yourself!—by helping your body build up your reserves of ready energy and driving power—with PHYLLOSAN.

A product whose primary ingredient comes from purely natural sources, Phyllosan cooperates with the natural processes of your body to help enrich your blood, strengthen and steady your nerves, renew all your bodily energies. And the beneficial effects are not temporary but *lasting*.

Phyllosan (pronounced Fill-O-San) is so easy to take: Just two tiny tablets before each meal. Take them regularly, and the results will surprise you. Start taking Phyllosan tablets today! *Buy them at your druggist's . . . 85c. ($1.50 for double quantity).*

FREE: A folder giving full information on PHYLLOSAN, and what it can do for YOU. Write McGillivray Bros., Ltd., Dept. 5, Toronto.

PHYLLOSAN TABLETS *help enrich and invigorate your blood . . . strengthen your nerves . . . build up your reserves of vital power. Recommended by many physicians, especially to those past 40.*

PHYLLOSAN
(PRONOUNCED FILL-O-SAN)
The word 'Phyllosan' is a registered trade mark

● You'll be thrilled with the amazing New improved Rinso on washday, too. It gives richer, longer-lasting suds that soak clothes at least 5 shades whiter than ordinary soaps—without scrubbing or boiling. Safe for colours. Recommended by makers of 26 famous washers. Grand for dishes and all household cleaning. Be sure to try it!

Delayed Treatment Solarium Handicap

At Annual Meeting Medical Superintendent Stresses Need For Early Attention

The Queen Alexandra Solarium at Mill Bay made remarkable strides during 1937 and can now offer crippled children the most modern treatment available, Dr. Glenn Simpson, medical superintendent told the Board of Directors at the annual meeting today at the Empress Hotel.

In his report Dr. Simpson stressed the need of an institution where incurably crippled children could be treated. The Solarium, he said, had refused admission in 1937 to a large number of incurably crippled boys and girls.

He said there was a great lack of facilities whereby cases could received early treatment—before it was necessary to send them to the Solarium.

"Our patients are still not sent to us early enough," Dr. Simpson said in his report, "at a time when the efforts expended will bring a better and more lasting result. Again; there are still hundreds of children in British Columbia that our institutions can help, but who, because of inadequate notification, are never contacted. There are still children, with crippling diseases of childhood, who can derive life-saving benefit from treatment at the Solarium. An official linking up with a branch of the Provincial Social Service Department would at least be a step in the right direction. This is essentially a public health problem and as such is the responsibility of the Provincial Government."

FOLLOW-UP VALUABLE

The medical superintendent said increased co-operation of the provincial welfare department by social services for notification and follow-up of patients would give many untreated children the benefits of medical care. Notification of congenital deformities at the time of birth and co-operation of the tuberculosis division would bring many patients to the Solarium, he noted.

Miss S. Dorothy Andrew, acting lady superintendent, in her report, told of the happiness of the children, despite their disabilities. She told of the kindness of many people and organizations in Victoria for remembrances of birthdays and special treats on holidays.

Miss Jean Graham, principal of the Solarium School told of progress made during the year, despite three complete changes of pupils. Besides this constant going and coming, she noted, the children were taken away from their desks for treatment during school hours. With these continual interruptions it was impossible to follow the curriculum set out by the Department of Education for elementary schools.

HAPPY AND OCCUPIED

"Our aim is to keep the children happy and occupied," Miss Graham said. "Reading and handicraft afford most of their occupation. Unfortunately, the inadequate facilities for school at the present time handicap both the children and the teachers in their work. The children long for good books and a quiet place in which to read them. The variety of handicrafts has been limited because we have no suitable place for the children to work."

Miss Graham referred to one girl patient of 13, who had been unable to read or write on admission to the Solarium. Ill-health had kept her from attending school. Several Doukhobor children, too, learned to write and write English when they were at the Solarium.

C. H. French, who last October succeeded J. W. Hudson as president of the Board of Directors, referred to general activities during 1937. The laboratory, made possible by the expressed desire of the late Dr. David Donald, was completed and opened by Lieut.-Governor Hamber at the Christmas party in December. All floors were covered and all beds equipped with rubber-tired swivel wheels. The building had been repainted at a cost of $2,000.

MORE ACCOMMODATION

"Among our urgent necessities are a building to house a laundry and suitable accommodation for our school," Mr. French said. "Our financial requirements and necessities grow as our work and responsibilities develop. Our activities have been many and much has been accomplished; still there remains much more to do, which only lack of funds holds back. There is nothing that will give more satisfaction to donors than to see little crippled children being cured and made happy through their efforts."

Mr. French said it was always an absolute rule that no British Columbia child, who can receive benefits from treatment, shall be refused admission because the parents or guardians were unable to pay towards its maintenance. No child ever has, or ever will be refused admission on this ground, he said.

Mr. French noted the per capita cost in 1937 was $2.01, against $1.83 in 1936.

Members stood in silent tribute to the memory of the late Goulding Wilson, for years a member of the board and one of the greatest benefactors of the crippled children at the Solarium.

FOUR BOOKS ARE REVIEWED

Miss Jeannette Cann Appraises Novels Before "Y" Group

A scholarly appraisal of four books, "Katrina," by a Finnish author; "Of Mice and Men," by the young American author, Steinbeck; "Bread and Wine," by the Italian, Silone, and "Famine," by the Irish author, O'Flaherty, was given by Miss Jeannette Cann before the Y.W.C.A. reading club Friday afternoon. Mrs. Alan Campbell presided.

The Italian book was frankly propagandist, the author using several characters in his story of peasant life in Italy at the time of the Italo-Ethiopian crisis to express his own revolutionary views. The underlying motive of their revolt was greed and personal gain, rather than love of justice and liberty, in strong contrast to the attitude of the generous and lovable Irish peasants in Flaherty's "Famine," Miss Cann observed.

"Of Mice and Men" was described as a most unusual story, the infantile mentality and abnormal physical strength of a laborer being skilfully delineated in this clever study of conflicting emotions which lead to a ghastly tragedy.

"Katrina," dealing with the lives of the very poor and humble people of Finland, was described by the speaker as discursive in style, but deriving much of its appeal from its novelty.

B.C. CAR TOTAL SETS NEW HIGH

With only one month left in the 1937 motor licence year, which expires on February 28, registration of vehicles is easily expected to reach a total of 115,000 to set a new all-time high for the province.

To the end of January the total registration was 113,825 as against 103,868 for the same period in 1936.

This total includes a registration of 90,975 machines used as passenger cars and 22,850 registered for commercial purposes. The passenger car registration for the first 11 months of the 1936 year was 83,603 and the commercial registration, 20,265.

During January alone there were 1,003 cars registered, of which 822 were passenger machines and 181 commercial vehicles.

There were 593 new passenger cars registered and 131 commercial during the month.

An address on "Vivisection, Vaccination, Vaccines and Vested Interests" will be given on Thursday at the Y.W.C.A. at a meeting which will be held from 3 to 5 p.m. The speaker will be G. B. Kitto. The ladies' committee of the local Anti-vivisection Society, which sponsors the meeting, will serve tea after the address. All interested persons are invited. Vocal numbers will be contributed by Mrs. Arthur Dowell, accompanied by Mrs. Charles Conyers.

Cock a doodle dum!
My dame has lost her gum.
My master's gone to get her some
She'll be all right
When he has come,
With Wrigley's.

CS-5

● Do not neglect teeth and gums. Wrigley's Juicy Fruit provides needed exercise . . . helps keep teeth sparkling.

Write Wrigley's, Toronto, for new Mother Goose Book.

Copyright Wrigley's, 1938

DAVID SPENCER LIMITED

SUITS For Spring 1938

No matter how tailored your spring suit, it must be figure-flattering. It must emphasize feminine contours with clean cut but rounded lines. Mannish suits are moulded . . . the British tailleur is precisely tailored to accent your figure. See these new 1938 styles, as reflected in our tweed and flannel suits. Beiges, greys, blue, brown and green. Sizes 14 to 20.

CHOOSE YOURS EARLY—AT THIS SPECIAL PRICE

$9.95

—Mantles, First Floor

Flattering, Feminine

Blouses

For Your Mannish Suits!

A new shipment just arrived in good quality silk crepes. Alluring little styles with short sleeves, high or V necklines and novelty trimmings. Tucks, frills and flutings add a note of feminine charm. White or eggshell. Sizes 34 to 42.
Special, each **$1.98**

—Blouses, First Floor

We Have Re-stocked the Game LEXICON

It's a fascinating game—a cross between rummy, crossword puzzles and Anagrams—a game packed with fun, loaded with thrills—and will be enjoyed by every member of the family
Get yours today **50c**
Also a new stock of 4-5-6 Pick-Up Sticks .. **25¢**

—Stationery, Lower Main Floor

"Supersilk" SILK HOSIERY

In Exciting New Shades for Spring!

Vivid new shades are ready for a gay 1938 season. Supersilk has an alluring selection, including

EXOTIQUE, SUN NUDE, CRUISE TAN, COPPERBLUSH, HOLIDAY TAN, STROLLER and a softer beige tone, ENTRE NOUS.

See them in sheer three-thread chiffon and fine-gauge semi-service weight, silk to top,
at, per pair **$1.00**
Or in "Mystery" Chiffon
at, per pair **$1.50**

—Hosiery, Main Floor

ARTIST SMOCKS
Sizes 14 to 20 ..... **$1.98**

Broadcloth Smocks in plain shades or in a variety of printed patterns. They are fashioned with yoke and are three-quarter length. Suitable for office or kitchen.

—Whitewear, First Floor

Spring Cottons

Beautiful Fabrics

Now Await Your Choice at Spencer's

All new goods, presented in beautiful colorings and many desirable weaves, including—

FANCY PRINTS in new colors for the season. A large selection at a yard, **20¢, 25¢** and ..... **29¢**

PIQUE of a fine texture, figured or plain. A serviceable material for spring and summer dresses. 36-inch. A yard ..... **39¢**

LINENE in a sturdy coarse weave and ideal for shorts or beach wear. 36 inches wide. A yard ..... **29¢**

COTTON RAYON in all pastel colors. A very serviceable material for underwear or lining 36 inches wide. A yard ..... **35¢**

NOVELTY PRINTS in a variety of gay colorings and large designs—most desirable for house coats or smocks. 36-inch. Yard .. **69¢**

—Cotton Fabrics, Lower Main Floor

RED CHEVRONS HOLD SMOKER

Col. F. O. St. John Tells Members of "India As We Soldiers See It"

"Only about 3 per cent of the native population of India is able to read or write, the remaining 97 per cent being practically totally illiterate," Col. F. O. St. John, D.S.O., M.C., late of the Royal Scots, told members of the Red Chevrons Association at their smoking concert Saturday night at the Britannia Branch.

In telling of "India as we soldiers see it," Col. St. John said the average Hindu was a worthless person, and was no good as a soldier. On the other hand the Mohammedans were grand fellows and formed the backbone of the Indian Army. He said there was considerable feeling between the two classes. They loathed each other and no matter whether a Mohammedan was right or not a Hindu would say he was the opposite or vice-versa.

The speaker, who served a quarter of a century in India, mostly as a regimental officer, told some of his observations of the country and its 350,000,000 people, 200,000,000 of whom were Hindu, 80,000,000 Mohammedans, 60,000 British whites. He gave accounts of the interesting big game hunting offered and cited true stories regarding Indian black magic and noted that on the whole the East Indians were loyal and friendly to the British Commonwealth.

Brigadier J. Sutherland Brown, president, was in the chair. Following the address the following artists contributed to the entertainment program: Len Foster, tin whistle solos; Johnny Gow, magic and Marionettes; Col. R. Ross Napier, songs; J. S. Falkner, comic songs; Boyd McGill, silhouettes; Buster Brown, comic song. Louis Glazen was chairman of entertainment. Cecil "Paddy" Heaton was the accompanist. Bill Hudson led the community singing.

An interesting address was given to St. Mary's Men's Guild Thursday by Captain Elmore Philpott, whose wide experience as a journalist, besides serving overseas, enabled him to give a very definite opinion of world affairs and some very interesting highlights on the foreign situation as it appealed to him. Many questions were asked after the address.

Columbia Lodge No 2, I.O.O.F., will celebrate its 68th anniversary on Wednesday. All members are cordially invited to attend. Following a short business meeting there will be a supper and entertainment.

Wise Travellers

take ENO'S 'Fruit Salt'

Social and Club Interests

612 - 16 Fort St. **KIRKHAM'S**

PHONES
Groceries - G 8131
Meats - - G 8135
Fruit - - E 8031

Daily Delivery Esquimalt, View Royal, Colquitz, Royal Oak, Cedar Hill and Inside Points.
Reliable Foods Fair Prices — Honest Weights and Descriptions

SERVICE and DELIVERY		CASH and CARRY	
PORK SHOULDERS, lb.	15¢	SHOULDER STEAKS, lb. Ideal for brazing.	15¢
LAMB CHOPS, lb.	27¢	POT ROASTS, lb.	12½¢
POINT STEAKS, lb.	28¢	PURE PORK SAUSAGE— Small size, lb.	23¢
BOILING BEEF, lb.	8¢	Large size, 2 lbs.	35¢
CLUB STEAKS, lb.	23¢	BEEF SAUSAGE MEAT, 2 lbs.	23¢
SLICED SIDE BACON, lb.	36¢	CROWN CORN SYRUP, 5s, tin	32¢
FIRST GRADE RECEPTION BUTTER, 3 lbs.	$1.12	AYLMER PEAS, No. 4, tin	11¢
1 tin PEACHES, 1 tin PEARS and 1 tin PINEAPPLE, all for	35¢	AYLMER CUT BEANS, 2s, 2 tins	21¢
BRICK HONEY, lb.	15¢	MAZOLA OIL, 2s, per tin	46¢

"Did you say Paradol?"

"Oh, yes, I always use Paradol and you know that I do not miss many engagements."

Relief comes quickly and lasts longer when you use Paradol and you feel fine. No disagreeable after effects, no interference with digestion. Paradol is new, up-to-date —different. Try for any kind of pain and you will appreciate

DR. CHASE'S
PARADOL

Daughters of England Lodge Primrose No. 32 held a successful Valentine tea and 500 card party on Friday afternoon, convened by Mrs. F. Rawnsley and her committee. The regular business meeting was held in the evening, the Worthy President Mrs. P. Humber presiding. Choir practice will be held this evening at 7.30 at the home of Mrs. Skinner, Vining Street.

FEBRUARY SALE

Studio Couches
Single Studio Couch, soft, durable spring seat and three-cushion back covered in smart homespuns. February Sale special **$18.75**

Double Studio Lounges
A smart addition to any room! Attractively upholstered Couches with three big Kapok pillows. Springfield mattress. Make up into twin or double beds. February Sale special **$32.50**

Chesterfield Bed
Looks like a Chesterfield and just as comfortable to sit on. One easy motion and you have a full-size bed with inner-spring mattress comfort. Has box under for bedding. Makes a very handy double-purpose piece of furniture. February Sale special **$49.50**

Terms Arranged

Standard Furniture
737 YATES ST.

SILVER FOX
Is the Demand in Furs
. and nowhere in the city will you find a finer selection or more reasonably priced than at
Foster's Fur Store
758 YATES STREET

LAST FEW DAYS TO SAVE AT OUR ANNUAL
CLEARANCE SHOE SALE
MUNDAY'S
1203 DOUGLAS ST.

MOMMY SAYS WE WON'T CATCH COLD THIS WINTER . . . . 'CAUSE WE'RE GETTING REAL SUNSHINE

WITH A SAMSON AUTOMATIC
SUNLAMP
B. C. ELECTRIC

PUPPET PLAYERS AT ST. ANN'S

On Friday and Saturday evenings of this week at 7.45 in St. Ann's Auditorium, St. Ann's Alumnae will present an original program for children and adults, featuring the Punchinello Puppet Players in the fantasy "Rumpelstiltskin," under the direction of Miss Sheila Boyd, and an exhibition of magic by Frank Merryfield, the Cornish Wizard.

Miss Boyd, who is well known in Victoria for her varied talents has made a special study of puppet plays and marionette shows at the Cornish School in Seattle, and has gathered together an enthusiastic group of young people interested in this new old form of the drama which, following the leadership of the well-known actor and writer, Tony Sarg, is now becoming a most popular form of entertainment.

Miss Boyd is not only the director and producer of the Punchinello Puppet Players but is also responsible for creating the puppets themselves, and her artistic ability is attested in the beautiful and clever marionette figures which appear in her plays.

"Rumpelstiltskin," is an old-world fairy story, and is portrayed by puppet players with animation, charm and humor, and the costumes, scenery and lighting of the miniature production are a work of art in themselves.

In addition to the director, Miss Boyd, the troupe of puppeteers includes the Misses Ann Miller, Gladys and Phyllis MacIntosh, with Mr. Jack Gower as stage manager and the musical accompaniments in the hands of Mrs. M. Barter.

The Alumnae have also engaged Frank Merryfield, who will put on a number of conjuring turns.

B.M. Clarke
711 YATES STREET

No. 199
HEAVY SERVICE-WEIGHT $1.00

Like Lightning

That is just about how Kold Killer acts on a cold in the head. Kold Killer is the modern treatment for congestion of the nasal passages. Its effect is immediate and guaranteed. 49c at any Vancouver Drug Co. Store.

JAMESON'S COFFEE DRIP GRIND
Suitable for all approved methods of making.

NEW SPRING MILLINERY
A really fine selection of the smartest spring styles and colors. Selling at our usual LOW PRICES.
THE "WAREHOUSE"
DOUGLAS STREET STORE ONLY

Tudor Music Charmingly Played

Miss Marion Snowden Heard in Unique Recital at "Schuhuum"

One of the most original and artistic entertainments appearing on the local musical calendar for many a long day drew a large coterie of music-lovers to "Schuhuum," Rockland Avenue, the home of Miss Agnew, on Saturday afternoon. The artiste was Miss Marion Keighley Snowden of London, England, who spoke on Elizabethan and Tudor music, illustrating it with selections on the virginal, the principal instrument of that period.

In a beautiful old authentic costume of the Elizabethan period, Miss Snowden took up her position on the balcony overlooking the panelled hall, thus suggesting the musicians' gallery of olden days, an atmosphere heightened by her use of the quaint old instrument, the virginal.

Introduced by Mrs. Allon Peebles, the president of the Musical Art Society, which sponsored the lecture-recital, Miss Snowden took her hearers back to the days of "Merrie England." After describing the research carried on during the last few years for Elizabethan music, she spoke of the part played by music in that day, when every household, however humble, had its instrumentalist, and music was an integral part of everyday life.

Delightful slides thrown on the screen pictured some of the beautiful old country homes in which the art of music was cultivated in Tudor times. As evidence of the vogue of music at that time, Miss Snowden recalled that servants and apprentices advertised their musical accomplishments when seeking positions.

Reference was made to the famous composers of the period, Morley, Gibbons, Bull, Campion, Jones and Byrd. Their music was written for the virginal and lute, on which instruments, Miss Snowden recalled, King Henry VIII, Mary, Elizabeth and King James were all excellent musicians.

Mrs. J. O. Cameron tendered the thanks of the gathering to the artiste, to Miss Agnew for lending her charming home for the occasion, and to Douglas Flintoff, who operated the lantern.

Lake Hill W.I. Name Conveners

The monthly meeting of the Lake Hill Women's Institute was held in the Lake Hill Community Hall with the president, Mrs. Wm. Webster, in the chair. The monthly bulletin of the Women's Institutes was read and commented upon by Mesdames R. Mercer and E. Glover, who stressed the value of the dental clinics being held by the W.I. in outlying districts.

The appointment of the yearly committees and conveners were as follows: Agriculture, Miss M. Holyoake; home economics and industries, Mesdames E. Myles, R. Mercer and G. McNaught; community betterment and education and better schools, Mesdames B. Bowers, E. Glover and Leahey; public health and child welfare, Mesdames T. Currie and A. Jaffray; institute work and method, Mrs. Webster; national and current events, publicity and national events, Mrs. J. M. Findlay; sick visiting, Mesdames Wm. Webster, G. Bowers and T. Currie; refreshments, Mrs. J. M. Findlay; ways and means, Mesdames T. Currie, G. McNaught and E. Glover; librarian, Miss M. Holyoake.

An interesting address on the "Working Method of a Women's Institute" was given by Mrs. V. S. McLachlan, who pointed out that the institutes were founded by Mrs. Adelade Hoodless for the means of distributing literature and teaching mothers the care of infants and young children.

Mesdames T. Simmonds and Haynes were welcomed. Tea was served by Mesdames E. Glover and G. McNaught.

Mrs. R. Wilson of Vancouver has returned to her home on the mainland after visiting her parents, Mr. and Mrs. A. V. Hamilton, Newport Avenue, Oak Bay.

NIGHT COUGHS due to colds . . . checked without "dosing"
VICKS VAPORUB
PROVED BY 2 GENERATIONS

New Home of the Windsors

Duke and Duchess of Windsor moved this week into the luxurious three-story Chateau de la Maye, above, which they have just leased from Madame Paul Dupuy, American-born widow of a French publisher. The Chateau is near Versailles, once the seat of Louis XVI of France.

Society

Mrs. J. A. Peacey, Menzies Street, who has been in Kelowna with her mother, the Hon. Mrs. R. H. Flower, for a few days, returned yesterday afternoon to her home in Victoria.

Mr. and Mrs. Harry Stewart, Simcoe Street, left on Saturday for Vancouver on a short visit to Mr. Stewart's son, Mr. Donald Stewart, before leaving to spend a couple of days in Seattle.

In honor of the 16th birthday of their son, James, Mr. and Mrs. Herbert Smith entertained at a party at their home on the West Saanich Road, Saturday evening. The rooms were decorated with Valentine hearts and streamers, and refreshments were served from a table centred with a large birthday cake. Games and contests were enjoyed, the winners being Miss Nan Sharpe and John Reeves. The guests present were Misses Noreen Rankin, Rita Huntley, Jessie Swales, Nan Sharpe, Ruth Smith, Betty Matthews, Muriel Smith and Messrs John Reeves, Jack Humphries, Bert Smith, Jim Willoughby and Leslie Matthews.

Miss Netta Lobban, a March bride-elect, was guest of honor at a kitchen shower held at the home of Miss Mary Common, 2318 Blanshard Street on Saturday evening. The gifts were presented in a prettily decorated clothes basket, mounted with a corsage bouquet of carnations. Court whist was played, the winners being: 1, Miss Mona Davis; 2, Mrs. S. Wilby, and consolation, Mrs. Renfrew. The invited guests were the Misses N. Lobban, M. Davis, F. Porter and E. Atkins, and Mesdames S. Wilby, E. Pearson, E. McCabe, M. Kendrew, I. Hammond, E. Renfrew, M. Sommerville, S. Livingstone, M. Stephen and E. Common. The supper table was covered with a lace cloth, decorated with Valentine emblems and centred with a bowl of tulips. Daffodils and tulips were used in the reception rooms.

A pleasant social evening was enjoyed last week at the E. & N. section house, when Miss Grace Stenberg was hostess to a number of friends. The event was a miscellaneous shower for Miss Irene Warman, a bride-to-be later in this month. Miss Warman was the recipient of many useful gifts and best wishes from her many friends. There was music, dancing and games, and dainty refreshments were served. Among those present were: Mrs. Warman, Miss Irene Warman, who was the guest of honor; Mrs. G. Smith, Miss Hazel Smith, Mrs. B. Bragg, Mrs. Hargraves, Miss Renie Humphries, Miss Laura Esteridge, Mrs. Coles, Miss Irene Coles, Margaret Wright, Mrs. A. Walsh, Mrs. Clark, Miss Wilkinson, Mrs. Varney, Marjorie Tomkin, Mrs. Samis, the Messrs. Louis Bradford, Don Swain, Charlie Arden, Stenberg, Martin Sternberg and Bragg.

Mrs. A. F. Griffiths, Cherry Bank, went over to Vancouver yesterday afternoon on a visit to Mrs. Rhodes Dovery.

A delightful party was held at the home of Mr. and Mrs. L. A. Langton, St. Patrick Street, on Saturday evening, in honor of their son, Hugh. An enjoyable evening was spent in cards, games and dancing. A buffet supper was served. The invited guests included the Misses Idele Murdock, Rita MacKay, Enid Bates, Jean Erickson, Renee Cole, Kay Turner, Maxine Bolton and Messrs. Ted Oakman, Groffe and Victor Murdoch, Victor Hay, Albert Holmes, Len Rogers, Duncan Turner and Hugh Langton.

Miss Irene Wallace was hostess Friday evening to the members of the Chiselers' Bridge Club at her home on Blackwood Avenue. Dainty refreshments were served and prizes won by Miss Ruth Bennett and Miss Emma Mutch. Members present were: Misses Peggy Mertton, Ruth Bennett, Lilian Bennett, Betty Lansdell, Emma Mutch and Irene Wallace, Mrs. Arthur Armstrong, Mrs. Roy Lexton and Mrs. Robert Stewart. The guests of the evening were Mrs. John Small and Miss Nellie Mertton. Miss Lilian Bennett will be hostess at the next meeting to be held at the home of her sister on Nicolson Street.

In compliment to Miss Eileen Collins, who is to be married this month, the members of the Junior Catholic Women's League entertained at a delightful party recently. On behalf of her fellow members the guest of honor was presented with a handsome silver tea service. Those present included Mrs. M. Rivers, Mrs. H. A. Lineham, Mrs. H. Fogden, the Misses Laura and Vivian Hartnell, Rose Maguire, Sally O'Neill, Winona Scott, Kay and Agnes Nesbitt, Mona Doyle, Agnes Bantly, Mary and Margaret Morry, Agnes Grant, Louise Michaux, Frances Cownden, Josephine Murray, Ellen Cannon, Mary Comerford, Nora O'Connell, Veronica Neary and Dorothy Campbell.

Miss Iris Pembridge, daughter of Mr. and Mrs. R. C. Pembridge, St. Patrick Street, Oak Bay, was tendered a surprise party on Saturday evening by a number of her young friends, who assembled at the home of her parents and spent the evening in dancing. Mrs. Pembridge was assisted by Miss E. M. Fielder in serving refreshments. The self-invited guests included the Misses Maxine Boulton, Thelma Waite, Jean Beckwith, Muriel Zala, Betty Albion, Marguerite McLeod, Josephine Flack, Dorothy Adams, Thelma Butler and Dorothy Pembridge and Messrs. Johnny Davies, Rene Davies, George Saunders, Dick Saunders, Tom Albion, Ted Holmes, Harry Olson, Len Godfrey, Dave Smart, Robin Bush, and John Lindsay.

I.O.D.E. Ends Bursary Scheme

Has Spent $300,000 On Ex-service Men's Children

An important educational work has now been completed by the Imperial Order Daughters of the Empire. This is the bursaries part of the Order's war memorial which was established in 1920, and the last awards of which have recently been made. The conclusion of this valuable work brings to mind the fact that through this memorial 107 young women and 133 young men whose fathers were killed or seriously and permanently disabled in the Great War, have had the advantage of a college education. Each bursary awarded was of the value of $1,200 for four years' study, which means that from 1920 to 1938, some $300,000 has been expended towards the education of these 240 young Canadians.

When the War Memorial Fund of $500,000 was created for these bursaries, the post-graduate scholarships (the latter to continue as the Order's permanent memorial) and for allied purposes, it was estimated that 18 years after 1920 (in 1938) any possible candidates would be past college age. In consequence of this arrangement, awards of bursaries under the war memorial will no longer be made. The final bursary holders will not complete their courses, however, until 1941.

The Daughters of the Empire have reason to be proud of the young men and women who have held these bursaries throughout Canada. Some of these graduates are now teaching in universities, for example, in McGill, British Columbia and Manitoba, and others are teaching in Canadian schools; numbers of them have become lawyers, doctors, journalists, dentists, dietitians, nurses, business executives, and the like. In addition to the inestimable value of the advanced education which they have received through the Order's war memorial, the opportunity thus granted them has deepened their pride in the service given by their fathers to the empire as well as in the empire itself.

Through the years, the work connected with the awards has been a very responsible one. Representatives from each province form a war memorial committee of the order and each province has its own selective committee to investigate the claims and school record of the candidates as well as the war record and financial status of the fathers.

Although no further awards of bursaries will be made through the war memorial, this does not mean that the Daughters of the Empire will no longer establish bursaries in primary, municipal and provincial chapters. Indeed, several such have been already undertaken this year for the benefit of the children of ex-service men and of other Canadians.

Through the years, the sense of service has been strengthened in the members of the Order by this project for others. In every part of Canada, the extraordinarily fine results of the educational opportunity made possible through the war memorial, have been recognized as a splendid tribute to Canada's defenders—a tribute that those defenders would have themselves undoubtedly commended.

Princess Alexandra Lodge Daughters of England will hold a Valentine tea tomorrow afternoon from 3 to 5 in the S.O.E. Hall, Broad Street. Songs by Mrs. Ridgeway and pianoforte solos by Miss D. McVie have been arranged, also cup readings.

The Ministering Circle of the King's Daughters will hold their sewing meeting on Wednesday afternoon at the home of Miss Kathleen Roberts, 403 Young Street.

An Invitation . . .

Is extended to YOU to visit our shop . . . to spend an hour in the atmosphere of a real Oriental Bazaar. See the little knickknacks that every woman loves . . . the unusual gifts that men desire to give.

A Collection of Unusual Interest Gathered From All Parts of the World.

An Interesting Display for Your Kind Inspection—Your Pleasure Is Also Ours

PERSIAN ARTS AND CRAFTS
"Where East Meets West"
610 FORT STREET

Minnie Beveridge
MILLINERY
778 FORT STREET
VICTORIA, B.C.

SPRING OPENING
FEBRUARY 17 AND 18

A cordial invitation is extended to you to visit my Millinery Shop on this occasion. For the last 15 years I have been DESIGNING and MAKING Hats in Victoria. In this, my new venture, I hope to meet again old friends and to make many new ones.

Overseas Sisters To Hold Bridge

The Overseas Nursing Sisters' Branch of the Canadian Legion will hold its second annual benefit card party on the evening of February 24 in St. Joseph's Nursing Home, under the honorary patronage of His Honor the Lieut.-Governor and Mrs. Hamber.

Mah jong, auction and contract will be played, and reservations may be made by phoning the president, Mrs. Leo O'Leary, or other members of the committee in charge, Mrs. Robt. Hogarth, Miss Ethel Gray and Miss Alice Williams.

Since the sisters appeal to the public only once a year for support in augmenting the fund with which they carry on their particular line of social service work, it is to be hoped that this year will bring as generous a response from their friends as it has done in the past.

The S.O.S. Club of Queen City, Chapter No. 5, Order of Eastern Star, will hold a dance and card party in the Shrine auditorium on Wednesday, February 23. A sit-down supper will be served and music will be provided by a popular orchestra. Miss Eileen Chislett will entertain with exhibition ballroom dancing. Tickets may be obtained from any member or by phoning Mrs. T. D. Roberts, E 2575 or Mrs. R. L. Cox, E 7528.

The Diocesan Board of Columbia W.A. will meet on Friday morning at 11, in St. Matthias' Parish Hall.

NERVOUS?

Do you feel so nervous you want to scream? Are you cross and irritable? Do you scold those dearest to you?

If your nerves are on edge, try LYDIA E. PINKHAM'S VEGETABLE COMPOUND. It often helps Nature calm quivering nerves.

For three generations one woman has told another how to go "smiling through" with Lydia E. Pinkham's Vegetable Compound. It helps Nature tone up the system, thus lessening the discomforts from the functional disorders which women must endure.

Make a note NOW to get a bottle of world-famous Pinkham's Compound today WITHOUT FAIL from your druggist—more than a million women have written in letters reporting benefit.

Why not try LYDIA E. PINKHAM'S VEGETABLE COMPOUND!

CATHOLIC Y.O.

The Catholic Youth Organization of Victoria will present a variety radio show at 8.30 p.m. on Wednesday in the auditorium of the St. Joseph's Hospital Nurses' Home, in aid of Father Bradley's West Coast missions. The program will contain many new vocal, instrumental, and orchestral numbers, and also a repeat performance of Shakespeare's "Midsummer Night's Dream", which proved very amusing and quite a hit at the last concert. It is hoped that a good crowd will turn out to support the very worthy cause for which this show is being given. Production arrangements are in the hands of Don Mulcahy, Gerry O'Neill, Desmond Murdon-Murphy, and Miss Mona Kelpin.

Blended and Packed in Victoria . For Sale at All Grocers

ADVANCE SHOWING
SPRING SHOES
GABARDINES AND SUEDES
CATHCART'S
1208 DOUGLAS STREET

Prescriptions
Experienced Graduate Druggists and a well-equipped dispensary, complete with free motorcycle delivery.
MacFARLANE DRUG COMPANY
Cor. Douglas and Johnson Sts
Phone G 1511 — G 0039

MIN CREAM
FOR ALL HIGHLY FINISHED SURFACES

MIN cleans and polishes enamel paint so that it looks like new. Excellent for porcelain enamel baths, sinks, tilework, etc. There are so many uses in every household for this new wonder cream.

A "NUGGET" PRODUCT

White and Coloured Enamel Woodwork
Bathroom Fixtures
Radios, Pianos
Enameled Stoves
Refrigerators
Porcelain Table Tops
Automobiles, too!

Social and Club Interests

Ray's LTD.
CANDY • DELICATESSEN • TOBACCO • VEGETABLES AND FRUIT
GROCERY • CHEESE AND BUTTER • FRESH MEATS • FISH AND POULTRY • TOILETRIES
734 FORT ST.

TUESDAY

FRESH MEATS
Legs of Mutton, Sirloin Steak, Round Steak 15c lb.
Pot Roast, Boiling Beef, Stew Mutton 10c lb.
Shoulder Mutton, Steak and Kidney, lb. 10¢
Liver, lb.
Sausage Meat, lb. 5¢
LAMB CHOPS, lb. 20¢
CORNED BEEF, lb. 15¢
LOIN MUTTON CHOPS, lb. 15¢
HAMBURGER, lb. 7¢
LEGS OF LAMB, lb. 23¢

Kellogg's Corn Flakes 2 pks. 15¢
SUNLIGHT SOAP 2 for 9¢ Limit 4
TOILET TISSUE 2 rolls 5¢
SPECIAL Lemon Oil 6¢ btl.
Orchard City PEAS 2 tins 15¢
JELLY POWDERS 3¢ pkt.

FISH DEPT.
SILVER HAKE FILLETS 2 lbs. 25¢
DRESSED 2 lbs. 25¢
SOLES 2 lbs. 25¢
WHITING FILLETS 2 lbs. 25¢
SMOKED FILLETS, lb. 18¢

BACON
SLICED AYRSHIRE BACON, lb. 23¢
SLICED SIDE BACON, lb. 30¢
SMOKED COTTAGE BUTTS, lb. 23¢
SLICED SMOKED HAM, lb. 32¢

FRUIT DEPT.
LARGE JUICY ORANGES 17¢ doz. 3 doz. 50¢
TEXAS GRAPEFRUIT 6 for 25¢
EXTRA LARGE DELICIOUS APPLES, dozen 25¢
FRESH HEAD LETTUCE 2 for 15¢
TOMATOES, lb. 15¢

SPECIALS
AROMATIC CASCARA, 4-oz. bottle, special 25¢
SEIDLITZ POWDERS, regular size, special 9¢
DR. LYON'S TOOTH POWDER, 45c double size, spl. 39¢
ALKA SELTZER, large size, special 57¢
PURE GLYCERINE, 2-oz. bottle, special 9¢
BUCKINGHAM CIGARETTES, box of 50, special 50¢

Campbell's Tomato Soup 2 tins 15¢
Crawford's Pineapple 9¢ tin
LIBBY'S PRUNES Tenderized 17¢ 2-lb. ctn.
Marmalade 32-oz. glass jar 19¢ Limit 2
Aylmer White Corn 2s 3 tins 25¢
Kraft, Velveeta, Canadian or Old English, ⅛ 16¢ pkt.

Matches Packet of 12 boxes
Rice, lb
Vanilla Flavoring, btl.
Singapore Spices, tin 5¢

Ill-nourished Children Benefit

Dr. O. M. Jones I.O.D.E Spent $711 in Milk Last Year

Milk for the undernourished children in the city schools cost the Dr. O. M. Jones Chapter I.O.D.E. the sum of $711.84 last year, according to the reports presented at the annual meeting held at the headquarters on Saturday afternoon.

In all, the chapter raised the handsome sum of $1,079.58. In addition to the expenditure on milk, which was the largest item, the chapter spent $27.50 on other child welfare, and $25 on secondary education, besides donation to other causes, Mrs. F. G. Mulliner, the treasurer, reported.

A letter received recently from E. C. Snowden, city relief officer, warmly commended the chapter's work in supplying milk to children.

COOKERY BOOK

Mrs. J. W. Hudson, the retiring regent, in her address touched upon the success of the cookery book compiled by the members. From the sale of 850 books the sum of $420 was realized. This sum has been largely responsible for the fact that the chapter has been and is still able to spend so much each month on milk for undernourished children. There are still remaining 500 copies of the cook book for sale.

The child welfare work has been confined chiefly to supplying milk to children, but during the year the welfare convener was busy collecting and distributing small garments for layettes. This year the chapter is supplying milk to 219 children.

Miss Evelyn Ross, the secretary, reviewed the year's activities. Four deserving cases were given layettes and three families received Christmas hampers. Books were sent to the Four Mile School at Hazelton. The milk fund was augmented by the annual tag day to the extent of $208.94, a donation of $60 from a friend of the chapter, $38.25 from the bridge tea and $44 from the children's matinee. Through the generosity of the public, the milk cans placed in stores netted the sum of $29.05. The Rotary Club donated $30, and there was an anonymous donation of $5. For other projects of the chapter the rummage sale netted $62.58.

OFFICERS ELECTED

Officers elected were as follows: Mrs. O. M. Jones, honorary regent; Mrs. F. E. Dowdall, regent; Mrs. P. E. Corby, first vice-regent; Mrs. F. F. Beckett, second vice-regent; Miss E. Parsell, secretary; Mrs. F. Mulliner, treasurer; Miss Simpson, educational secretary, and Mrs. F. Spencer, standard bearer; Mrs. H. A. Stuart, Echoes secretary. Mrs. Wm. Ellis was nominated national councillor.

The presentation of a silver hors d'oeuvres dish was made to the retiring regent, Mrs. J. W. Hudson, and to Mrs. Dowdall a bouquet of pink antirrhinum was presented. The secretary, Miss Evelyn Ross, and Mrs. Mulliner, treasurer, received attractive gifts.

Tea was served following the meeting, the tea table being centred with early spring flowers, flanked by tall green tapers. Mrs. J. W. Duncan convened the tea, assisted by Mrs. G. H. Price.

On Friday evening a Valentine party and dance was held at the home of Miss K. Berry, under the auspices of the Belmont United Young People. Games and dancing were enjoyed by the following guests: Rev. Bruce Wallace, Kay Berry, Roy Whittle, Roy Hundleby, Kay Knot, Kay Tease, Ronald Edmonds, Joe Lynn, Douglas Bailey, Fred Smith, Bill McDowell, Rex Hundleby, Allen Johnston, Fred Johnston, Bob Johnston, Don Harrigan, Mun Hope, Margaret Stiggins, Dora Hundleby, Herb Hipwood, Gestie Evans, Audrey Hickling, Stan Whittle, Denis Watson, Norma Emery, Mona Emery, Ruth Rennie, Audrey Morrison, Kay Henderson, Evelyn Curtis, Isabel Partridge, Bob Benson, Albert McMinn, Roy McMinn, Roy McMinn, Richard McMinn, Thyra Gaitz, Jean Harwood, Edna Foulds, Frances Knight, Kay Richards, Phil Bishop, "Chix" Berry, Ed. Berry, Eileen Leetham and Jack Stewart.

The Ladies' Auxiliary to the Army and Navy Veterans will hold its monthly meeting tomorrow evening at 8, preceded by an executive at 7.30. The winners of the card party on Thursday evening were Mesdames Fraser, Wilson, Riddell and Knowles.

Society

Mrs. M. Wingfield of Hatley Park has left for Los Angeles to visit Mr. and Mrs. Ivo Henderson for some time.

Mrs. Seldon Humphreys who, with her three daughters, Misses Joan, Jill and Judy, left Victoria in November to live abroad, has now taken up residence in Paris.

Mr. and Mrs. R. E. K. Gordon, Manor Road, have returned from Vancouver where they have been spending a few days with Mrs. Gordon's mother, Mrs. C. S. Phipps, West Fifteenth.

Mr. and Mrs. Frank Pegrum have returned to their home on Second Street after spending the winter months in Los Angeles as the guests of their son and daughter-in-law, Dr. and Mrs. D. S. Pegrum.

In honor of Mrs. Grant Patterson, a recent bride, Mrs. J. W. Cox entertained recently at the tea hour at her home, 2708 Thompson Avenue. The bride was presented with a beautiful lace table cloth on behalf of the guests. Miss Marie Stubbs assisted the hostess in serving tea from the prettily appointed tea table. Those invited included Mesdames Tredwell, W. Hamilton, H. Rough, W. Stubbs, E. V. Landrey and J. Wallace, and the Misses Ina and Nessie Wallace, Aileen Grubb and Marie Stubbs.

The W.A. to the Victoria Horticultural Society held another of its enjoyable card parties in the Liberal Headquarters on Saturday evening, both bridge and whist being played. At bridge for the ladies, Mrs. R. Osborne was high score, and Mrs. K. Dixon, second, while for the gentlemen, Mr. F. C. Cannon was first and Mr. J. Eddie, second. Playing whist, Mr. H. Hodge secured the first prize and Mr. E. M. Whyte the second, Mr. H. O. Simpson being the lucky winner of the tombola. Mr. G. C. Hubbard expressed the thanks on behalf of those present to Mrs. Frances Turner who acted as convener for the party.

Kathleen and William Irvine, clever young Victoria pianists, delighted the tea guests at the Empress Hotel Saturday afternoon with a program of unusually interesting two-piano numbers. The most popular number which they played was "Auld Lang Syne," presented in the tempo and style characteristic of six different countries, an excellent medium for a sense of musical fun, and the audience applauded most enthusiastically. A transcription of Gould's "Play, Fiddle Play," his "Gypsy Rhapsody," and a paraphrase of the theme, "Dark Eyes," showed the versatility of their style. As a brilliant piano solo, William Irvine played Gershwin's "Rhapsody in Blue." The hotel orchestra, under the direction of Mr. William F. Tickle, played a program of specially chosen and appealing selections.

Miss Elizabeth Ruggles, the Uplands, who has been visiting in Seattle with her brother-in-law and sister, Mr. and Mrs. Joseph Valentine, will return home tomorrow.

Mr. and Mrs. D. A. Kennedy, Pemberton Rd., announce the engagement of their daughter, Dorothy, to Arthur J. Tylden Laundy, youngest son of Mr. and Mrs. T. H. Laundy of 1290 Beach Drive. The wedding will take place quietly on April 9 at the Church of Our Lord.

An enjoyable dance was held at the Macauly Golf Club, Friday evening, given jointly by the Misses Claire Cresine, Lucy Frankham, Irene Hall, Kathleen Molloy, Barbara Scott, Kathleen Williams, Ivy Dunnett and Jean McConnell. The music was supplied by Messrs. J. Lacey and T. Hunt. A buffet supper was served, the table being effectively decorated in Valentine colors, with a centrepiece of red and white tulips. The prizes for a novelty dance were won by Miss Gladys Foster and Mr. Alex Ord. Among the invited guests were: The Misses Betty Francis, Muriel Bourne, Margery Clare, Kay Elison, Gladys Foster, Dorothy and Grace Jones, Annie Maclean, Erma and Joyce Neil, Violet Ockenden, Joan Scoble, June Stancil, Nellie Thompson, Doreen Broadfoot, Jane Clague, Mary Casson, Mary Farr, Helen Hudson, Beryl Maynard, Mary Newman, Muriel Ross, Grace Stewart, Faith Sinclair, Beryl Vincent, Mary Crowe, Ruth Morgan, Sally Frankham, Hilda Chalk, Margaret Buckingham, Phylis Datton and Jean Flannagan; Messrs. George Bishop, Walter Lock, Jack Bath, Ted Shiner, John Burnett, Ernest Durarnt, Howard and Roy Taylor, Sam Tanner, Roy Vincent, George Williamson, Bob White, Albert Taylor, Harold Thompson, Bob Stewart, Pat Freeman, Wallace Pomeroy, Adrian Pecknold, Alex Ord, Leslie Noon, Bob McConnell, Bill M. Caul, Jack Mellander, Hugh Le Gallais, Sid Kerslake, Edgar Jordan, Cyril Holt, Romain Grant, Bill Glass, John Green, Albert Farley, Garry Filewood, Roland Ferris, David Frankham, Roy Edgar, Harold Bischlager, Clyde Bishop, George Buckingham, Reg. Atwell, Sean Howard, Bob Hodnett, Henry Bennetts, Jim Green, Cyril Pecknold, Pat Patterson, Allan White and Morris Kerslake.

The woman's auxiliary to the Tuberculous Veterans' Post No. 18 will hold a silver tea at the home of Mrs. Adams, 821 Esquimalt Road, on Thursday afternoon from 3 until 5.30 o'clock. This is an annual affair and is in honor of several of the members' birthdays. There will be the usual attractions of peeps into the future, and competitions, and all interested persons are cordially invited to attend, also sister auxiliaries. The monthly meeting will be held prior to the tea.

News of Clubwomen

Princess Alexandra Daughters of England will meet Thursday evening at 8 in the S.O.E. Hall.

A special meeting of the Jubilee Alumnae Association will be held this evening at 8 in the nurses' home.

St. Mary's Senior W.A. met Thursday, when the meeting was thrown open to guests from other branches of the W.A. and friends of the church to hear the able address of Mrs. D. M. Duncan, and incidentally to enjoy a social hour with the members.

The Ladies' Society of St. Alban's Church will hold a Valentine tea and sale of home cooking and candy on Wednesday at the Parish Hall. Donations will be much appreciated. Five hundred will be played in the evening at 8 o'clock.

Mr. V. L. Denton, of the Provincial Normal School, will be the speaker at the meeting of Margaret Jenkins P.T.A. to be held in the school this evening at 8.15. The subject of the address is "What the New Curriculum Means to Parents."

At the Junior Catholic Women's League recent meeting, Miss N. O'Connell, the president, presiding. All members are asked to help with the rummage sale, to be held in April. A vote of thanks was given Miss Ellen Cannon and her committee for the very successful card party held at the Crystal Garden in aid of Father Bradley's Missions, also to all members and friends who gave their support. After the business, Miss Eileen Collins, bride-elect, was presented with a silver tea service from the juniors and friends. Refreshments were served by the hostess.

The "Pas-a-Pas" current event meeting was held Friday evening at the home of Pearl Barbour, 39 Howe Street, 20 members being present. The new President, Ethel Wilson, was in the chair and the devotionals were led by Maye Thomson. A report of the last meeting was given by Peggy Rudge and the social convener reported on the success of the Calendar Tea. Arrangements were made for a Valentine party at the home of Mrs. A. S. Christie, 1296 Richardson Street, on Tuesday evening. It was decided to hold a lemonade and provision stall on Friday and a home cooking stall on Saturday, under the convenership of Maye Thomson, Georgina McKay and Kay Miles. Refreshments were served from a prettily decorated table, centred with red tulips and red candles, and the hostess was assisted by May Dixon, Winnie Geddes and Marjorie Brown. The next meeting will be at the home of Helen Atack, 1336 George Street, the second Friday in March, when Book Reviews will be given by two members.

Knitted Dresses . . . . . .
Sanitone Drycleaned and Reblocked

A Sanitone beauty treatment for your favorite knitted dress will bring back all the original beauty and warm softness, and our blocking equipment will put new style and fit into it.

• Dyeing. We have dyed hundreds of knitted dresses recently. A new color scheme makes a fashionable and pleasant change.

Phone G 8166

THE NEW METHOD
DRY CLEANERS
DYERS — LAUNDERERS

ROYAL OAK

A four-act children's play, "Aladdin and the Lamp," directed by Mrs. B. M. Willoughby, was presented in the Royal Oak Community Hall, Friday evening. Proceeds were in aid of the Royal Oak Women's Institute mortgage fund. F. Caress acted as chairman, with Mrs. K. Mead-Robinson accompanist. During the intermission piano solos were played by the Misses Helen Phillips, Pamela Butcher, Flora Heartshorne, Gladys Campbell and Kathleen Willoughby. Those taking part in the play were: Pamela Butcher, Helen Phillips, Kathleen Willoughby, Joyce Heal, Jim Willoughby, B. M. Willoughby, Bramwell Garner, David Amos, Jerome Armitage, Lorraine Marson, Barbara Heal, Flora Heartshorne, Pat Ecclestone, Shirley Wilson, Donald Hayward, Nat Ecclestone, Lawrence Huck, George Ridley, Ethel Oliver, Grace Williams, Muriel Smith, Doris Oliver, Diana Heartshorne and Freda Wilson.

LICENSED SANITONE CLEANER
New Method LAUNDRIES LIMITED

HOW ARE YOUR KIDNEYS?

FOR the relief of minor kidney irregularities Dr. Pierce's A-nuric Tablets have been found very beneficial. The action of this stimulant diuretic in flushing the kidneys, diluting acid, and relieving irritation has given relief to men and women in every part of Canada. Read what Mrs. C. Wilson, 612 Park St., Niagara Falls, Ont., said: "My kidneys didn't function properly and my rest was often disturbed at night. Dr. Pierce's A-nuric was the medicine that helped me. I certainly had a trying time of it before I used 'A-nuric' but since I have started to take these tablets I have improved beyond my expectations."
Buy of your druggist now, tablets 65c.

WELL, CAN YOU BEAT THAT?
...somebody's taken my cake of Cuticura Soap again. Mother says I mustn't use any other soap, because Cuticura is so sweet and pure. For FREE sample, write to "Cuticura", Dept. 56, 286 St. Paul Street West, Montreal.
CUTICURA SOAP AND OINTMENT

The lecture, "Let's Look at the Stars," given by Dr. W. E. Harper in the schoolroom of Metropolitan Church, was most instructive and enjoyable. Dr. J. A. Pearce assisted with the lantern. Mrs. D. B. Keir ably sang "Coming Home" and "Resignation," accompanied by Miss Margaret Pringle. Miss G. Baker introduced the lecturer and artists and Mrs. R. J. C. Smith moved the hearty vote of thanks.

The regular meeting of the St. Martin's-in-the-Field's Branch of the Young Ladies' Business Women's Auxiliary will be held tomorrow evening at 8 at the home of Marguerite Hasenfratz.

Daughter of Premier to Marry

Ishbel MacDonald To Be Bride of Village Handyman

LONDON (AP).—Ishbel MacDonald, daughter of the late Rt. Hon. Ramsay MacDonald, once campaigned for use of the term "bachelor girl" instead of "old maid."

Now she says she doesn't care.

The former Prime Minister's daughter—friend of many of the world's famous figures—has surprised her family and Great Britain by disclosing she plans to marry a village handyman.

Miss MacDonald, hostess for her father when he was Prime Minister, announced yesterday she would become the bride of Norman Ridgley, who beats the drum in the Speen, Buckinghamshire, village band.

The wedding is expected in the near future, but the date has not been set. Because of the recent death of her father, it will be a quiet ceremony.

The versatile but taciturn tinker who, like his fiancee, is 34 years old, has been a regular customer of the Old Plow, Speen village inn Miss MacDonald operates.

A former house painter, electrician's helper and ditch digger, Mr. Ridgley was described by Dr. Alastair McKinnon, Miss MacDonald's brother-in-law, as "one of the best darts players in the village."

"Alastair," said Miss MacDonald, "you mustn't say things like that."

The regular monthly meeting of St. Joseph's Alumnae will be held Tuesday evening, February 15, at 8 at the Nurses' Home.

Stop BRONCHIAL COUGHS AND COLDS today
With Canada's largest selling cough and cold remedy
BUCKLEY'S MIXTURE REFUSE SUBSTITUTES
FOR BAD BREATH, SMOKER'S THROAT - BUCKLEY'S THROAT AIDS, TOO

NEW SPRING HATS
$1.95
A. K. LOVE
708 VIEW STREET

Radio Programs

Network Stations

National Red—KOMO (920), KPO (680), KOA (830), KFI (640).
National Blue—KJR (970), KGO (790).
Columbia—KIRO (710), KVI (560) KNX (1050).
Mutual—KOL (1,270).
Canadian—CBR (1,100).

Tonight

5

Morton Gould's Orchestra—Canadian and Mutual.
Maurice's Orchestra—Columbia.
Melody Puzzles—National Blue.
Eddie Swarthout's Orchestra — National Red.
French Lessons—KOL.
Charlie Chan—KOMO at 5.15.

5.30

Lawrence Welk's Orchestra—Mutual.
Beaux Arts Trio—National Red.
Streamline—Canadian.
String Trio—Columbia.
Grand Hotel, "Honeymoon for Two"—National Red.
Little Orphan Annie—KIRO at 5.45.

6

Paul Martin's Music—National Red.
Radio Theatre, Ginger Rogers and Douglas Fairbanks Jr. in "Brief Moment"—Columbia and Canadian.
Philadelphia Orchestra, Enid Szantho, contralto—National Blue.
Phantom Pilot—Mutual at 6.15.

6.30

Hour of Charm—National Red.
Frank Bull—Mutual.
News Flashes—KOL at 6.45.

7

Behind Prison Bars—National Blue.
Contented Hour, Maria Kurenko, soprano—National Red.
Acadian Serenade—Canadian.
Wayne King's Orchestra—Columbia.

7.30

Burns and Allen—National Red
Sports in Canada—Canadian.
Brave New World—Columbia.
Lone Ranger—Mutual.
National Radio Forum—National Blue.
John C. Stevenson—KJR at 7.45.
Art Singer, Roberta Wood—Canadian at 7.45.

8

Amos 'n' Andy—National Red.
News and Weather—Canadian.
Scattergood Baines—Columbia.
Smoke Dreams—KOL.
Land of Whatsit—KJR.
Uncle Ezra—National Red at 8.15.
Lum and Abner—National Blue at 8.15.
Burrard Male Choir—Canadian at 8.15.
Boake Carter—Columbia at 8.15.

8.30

Symphony Orchestra, Margaret Speaks—National Red.
Magnolia Blossoms—National Blue.
Night Shift, Kimberly Mines—Canadian.
Pick and Pat—Columbia.
Don Isham—KOL.

9

Fibber McGee and Molly—National Red.
Carl Deacon Moore's Orchestra—National Blue.
Newspaper of the Air—Mutual.
Listen to the Band—Canadian.
University program—National Blue at 9.15.
Along the Waterfront—KOL at 9.15.
Jack Crawford's Orchestra—Columbia at 9.15.

9.30

As a Man Should—National Blue.
Vox Pop—National Red.
Kay Kyser's Orchestra—Mutual.
Orrin Tucker's Orchestra—Columbia.
C.C.F. Forum—CBR.

10

George Hamilton's Orchestra — National Blue.
News Flashes—National Red.
Wonders of the Animal World—Canadian.
White Fires—Columbia at 10.15.
Weather and News—Canadian at 10.15.
Sports Graphic—National Red at 10.15.

10.30

Meakin Miniatures—National Blue.
Jimmy Grier's Orchestra—National Red.
Evening and You—Canadian.
Bob Causer's Orchestra—Mutual.
Phil Harris's Orchestra—Columbia at 10.45.

11

Paul Carson, organist—National Blue.
Eddie Duchin's Orchestra—National Blue.
Red Nichols's Orchestra—Mutual.
Del Milne's Orchestra—Columbia at 11.15.

11.30

Reveries—National Red.
Prelude to Midnight—Columbia at 11.45.
Midnight Matinee—KOL at 11.45.

Tomorrow

7

Top o' the Borning—KOMO.
Church of the Air—KJR.
Sunrise Serenade—KIRO.
Morning Devotionals—KVI.

7.30

Viennese Ensemble—National Blue.
Financial Service—National Red.
News Flashes—KOL.
News—KVI.
Morning Reveries—KOMO at 7.45.
Hillbillies—KOL at 7.45.

8

Margo of Castlewood—National Red.
Merrymakers—Mutual.
Norman Sherr, pianist—National Blue.
Christian Science—KJR.
Breakfast Hour—CBR.
Josh Higgins—National Blue at 8.15.
Aunt Jemima—National Red at 8.15.

8.30

Originalities—National Blue.
Louis Rich—Mutual.
Woman's Page—KVI.
Leo and Ken—National Red.
Larry Larson—National Blue at 8.45.
Gospel Singer—National Red at 8.45.

9

Boy and Girl Friend—Mutual and Canadian.
Mary Margaret McBride—Columbia.
Happy Jack—National Red.
Time for Thought—National Blue.
Friendly Garden—KOMO.
News—KJR.
Bailey Axton—National Blue at 9.15.
The O'Neills—National Red at 9.15.
D'Arcy Marsh—Canadian at 9.15.
Edwin C. Hill—Columbia at 9.15.

9.30

Farm and Home—National Blue.
Mrs. Carrie Griswold—National Red.
Ross Lee, soprano—Canadian.
Helen Trent—Columbia.
Black and White—Mutual.
Homemakers—National Red at 9.45.
Three Romeos—Canadian at 9.45.
Our Gal, Sunday—Columbia at 9.45.
Marcella Hendricks—Mutual at 9.45.

Radio Headliners Tonight

5.30—Grand Hotel—National Red.
6.00—Radio Theatre — Canadian and Columbia.
6.00—Philadelphia Orchestra—National Blue.
7.00—Behind Prison Bars — National Blue.
6.00—Contented Hour—National Red.
7.30—Burns and Allen—National Red.
8.15—Boake Carter—Columbia.
8.30—Margaret Speaks—National Red.
8.30—Night Shift—Canadian.

10

Happy Gang—Canadian.
Betty and Bob—Columbia.
News—KOL.
Emerson Gill's Orchestra—National Red.
Cowboy Joe—KOMO.
Mrs. Wiggs—National Red at 10.15.
Hymns of All Churches—Columbia at 10.15.

10.30

John's Other Wife—National Red.
Myra Kingsley—Mutual.
Rex Battle's Orchestra—Canadian.
Arnold Grimm's Daughter—Columbia.
Plain Bill—National Red at 10.45.
Rochester Civic Orchestra—National Blue at 10.45.
Voice of Experience—Mutual at 10.45.
Hollywood in Person—Columbia at 10.45.

11

Big Sister—Columbia and Canadian.
Fun in Music—National Red.
London Calling—Canadian at 11.15.
Aunt Jenny—Columbia at 11.15.

11.30

Music Guild—National Blue.
American School of the Air—Columbia.
Lucky Girl—Mutual.
Home Service—KOMO.
Agriculture—National Blue at 11.45.
Mystery Chef—National Red at 11.45.

12

Pepper Young's Family—National Red.
Rakov's Orchestra—National Blue.
Mary Lee Taylor—Columbia.
News Flashes—KOL.
Ma Perkins—National Red at 12.15.
Jean King, violinist—Mutual at 12.15.

12.30

Marine Band—National Blue.
Vic and Sade—National Red.
Streamline Swing—Mutual at 12.45.
The Newlyweds—Columbia at 12.45.
Farm Talk—CBR at 12.45.

1

Club Matinee—National Blue and Canadian.
Ernest Gill's Orchestra—National Red.
Federal Housing—Mutual.
Myrt and Marge—Columbia.
Singin' Sam—KOMO.
Songland—Mutual at 1.15.
Kitty Kelly—Columbia at 1.15.
Mary Marlin—National Red at 1.15.

1.30

Hughesrel—National Red.
Swing Along—CBR.
Third Alarm—Mutual.
Sewing Pictures—Canadian at 1.45.
Book a Week—Mutual at 1.45.
Dr. Kate—National Red at 1.45.
Before the House—Columbia at 1.45.

2

The Johnson Family—Mutual.
Bennett and Woverton—National Red.
Four of Us—National Blue.
Lars and Lena—KJR.
Hello Peggy—KOMO.
Don Winslow—Canadian and National Blue.

2.30

Harry Kogen's Orchestra—National Red.
Katz on the Keys—Mutual.
Sair Lee, songs—Canadian.
Eton Boys—Columbia.
Johnnie Johnston—National Blue.
Three Romeos—National Blue at 2.45.
Closing Stocks—Canadian at 2.45.
Hilltop House—Columbia at 2.45.

3

Feminine Fancies—Mutual.
Science in the News—National Red.
Rakov's Orchestra—National Blue.
Chiquito—Columbia.
Joan Edwards—National Red at 3.15.
Press Photographers—National Blue at 3.15.
The In-laws—Columbia at 3.15.

3.30

Edward Davies—National Blue.
Woman's Magazine—National Red.
Weekly Song Sheet—Canadian.
Press-Radio News—Columbia.
Dinner Concert—National Blue at 3.45.
Barry Wood's Orchestra—Columbia at 3.45.

4

Education Forum—National Blue.
Charette's Orchestra—Canadian.
Fulton Lewis Jr.—Mutual.
Herbert Foote's Concert—Columbia.
Wife vs. Secretary—KOMO.
Melody Matinee—National Red at 4.45.

4.30

Dick Gasparre's Orchestra—National Red.
Louis Panico's Orchestra—National Blue.
Allan Reid, organist—Canadian.
Headlines—Mutual.
Helen Menken—Columbia.
Vivian Della Chiese—National Blue at 4.45.
The Last Buffalo Hunter—Canadian at 4.45.

CFCT, VICTORIA (1,450 Kilocycles)

Tonight

5.00-Monitor	7.30-Yodeling
5.30-Birthdays	7.45-Don Fraser
6.00-Art Farey	8.00-Whiteman's Orc
6.15-Music Lovers	8.30-Violin
7.00-Supper Dance	9.00-News

Tomorrow

7.45-Wake and Sing	10.30-Art Farey
8.00-Salute	11.00-Star Parade
8.15-News	12.00-Concert Hour
8.30-Chronometer	12.30-Noon News
9.00-Notes and News	12.45-Varieties
9.30-Financial	1.00-Healing Words
9.45-Lily Pons	1.15-Hall's Orc
10.00-Monitor	1.25-World Bookman
10.20-Hawaiian	1.30-Friendly Hour

Island Logging Halted By Snow

Camps Close Down in Northern Part Due to Weather

The timber industry of Vancouver Island has been brought almost to a full stop by sudden snow. Virtually all camps in the northern part of the island have been forced to close because their machinery and men cannot buck the snow now lying deep in the woods.

Hundreds of loggers, who had just returned to work in the camps, have returned to Vancouver or are waiting at island points for the weather to change. In the shade of the heavy island timber, snow melts so slowly that operators do not expect to be putting logs into the water again in any large quantities until the end of February at the earliest. Loggers from Port Renfrew now in Victoria expect to return to work in March or April.

While this sudden change in the weather has thrown many men out of work temporarily, it will not seriously affect the operations of the sawmill industry. There are large quantities of logs, particularly hemlock and cedar in the water, plenty to supply the mills.

VICTORIA ACCLAIMS the Radio Romance "BIG SISTER"

Thousands of homes in this city thrill to these fascinating Rinso daytime programs in which charming Ruth Evans takes the heroine part "Big Sister," and Martin Gabel plays Dr. Wayne. Millions enjoy it every day. Tune in Monday through Friday

CBR—11 A.M.

LUX RADIO THEATRE

DIRECT FROM HOLLYWOOD
Tonight Cecil B. DeMille presents
GINGER ROGERS
DOUGLAS FAIRBANKS Jr.
in
"BRIEF MOMENTS"
CBR — 6 P.M.

The BAY

Another Great One-Day Event
9¢ TO 99¢ DAY

CLEARANCE OF **Women's Shoes**
This group includes odd sizes in evening and afternoon shoes. Every pair outstanding value! —Shoes, Fashion Floor
60 Pairs Only! **99c** Pair

48-INCH HOMESPUNS
Light and dark colorings; modern effects.
Regular 98c, yard **79c**
HEAVILY PRINTED LINOLEUM
6 feet wide. Choice of designs. Regular 89c, yard **79c**
—Drapery and Linoleum, Third Floor at THE BAY

BRILLIANTINE
English make Old English Lavender, Solid **9c**
—Toiletries, Street Floor

FLANNELETTES AND CANTON FLANNELS
Sturdy Flannel, bleached or unbleached; 27 inches; 36-inch white Flannelette, and fast-color English stripe pyjama Flannelette. Regular 29c, yard **19c**
Limit 10 yards to customer.
—Domestics, Street Floor

TALCUM POWDER
In assorted odors.
Large tin **9c**
—Toiletries, Street Floor

MANY SHADES IN 45-INCH WASHABLE SATIN
Suitable for blouses, frocks, drapes, linings and dainty lingerie.
Good value at, yard **49c**
Limit 10 yards to customer.
—Dress Goods, Street Floor

SCRAPBOOKS—Large size, plain sheets, each **9c**
—Stationery, Street Floor

WOMEN'S FULL-FASHIONED SILK HOSE
Chiffon, semi and service weight silk hose. Thirds of 75c and 1.00 lines. Smart shades . . . sizes 8½ to 10½ collectively ..... 2 pairs **89c**
(No Phone Orders or Exchanges, Please)
—Hosiery, Street Floor

BORACIC ACID
2-oz. shaker tin **9c**
—Toiletries Street Floor

CHILDREN'S "LASTEX" CUFF THREE-QUARTER SOCKS
Good fitting, serviceable wool mixture Hose. All perfect quality in greys, brown and blue heather shades. Sizes 6½ to 8½, collectively. Pair **29c**
—Hosiery, Street Floor

POWDER PUFF SETS
Two in package, or larger size singles **9c**
—Toiletries Street Floor

300 PAIRS OF MEN'S DRESS SOCKS
Clearance of regular first quality 25c fancies, in assorted shades and neat patterns, wool and cotton mixtures. Heather shades and fancies. Sizes 10½ to 11½. Pair **19c**
—Men's Furnishings, Main Floor

HAND-EMBROIDERED NAPKINS
Dainty hand work on snow white cotton, each **9c**
FINGER TOWELS
dainty embroidery on snow white cotton.
Very absorbent, each **9c**
78-INCH ENGLISH SHEETING
Closely woven . . . excellent wearing quality, yard **39c**
Limit 12 yards to customer.
WABASSO PILLOW CASES
Fully bleached . . . medium weight for every day use; 42-inch **19c**
Limit 4 to customer.
LINEN TEA TOWELLING
Quick drying . . . all linen . . free from lint. Ideal for glass or dish towels. Red, blue, yellow, green; 20-inch, yard **29c**
LINEN PILLOW CASES
Woven from pure Irish linen; 42-inch; hand drawn, hemstitched, each **59c**
COTTON PILLOW CASES
Closely woven bleached Cases . . . plain hem or hemstitched; 42-inch, pair **69c**
MATTRESS COVERS
Washable, medium weight. Splendid protection for your mattresses, each **99c**
HAND-EMBROIDERED BRIDGE SETS
Dainty applique work, entirely done by hand. Cloth 36x36 . . . 4 napkins, set **49c**
LAUNDRY BAGS
Hand worked with colorful washable embroidery, each **89c**
—Domestics, Street Floor
36-INCH COTTON PRINTS
A smart assortment of washable Prints for spring tops, yard **19c**
WOOL DRESS WEIGHTS
36 inches wide. Flecks, plains and tweeds. Splendid for afternoon frocks, yard **59c**
ALL-SILK FLAT CREPE
38-inch. Washable . . . in a delightful range of colors, yard **69c**
54-INCH WOOL FABRICS
An opportunity to make your spring wardrobe at a saving, yard **89c**
Dress Goods, Street Floor
WOMEN'S NOVELTY JEWELRY
Splendid assortment, including Clips, Brooches, Necklets, Earrings. All greatly reduced, each **9c**
WOMEN'S BELTS
All reduced for clearance! 1 to 2 inches wide . . . fabrics, imitation leather grains and patents. Black, brown and colors ..... 2 for **9c**
SLICKETTE RAINCAPES
Convenient Capes for rainy days. Blue, red, green, yellow. Regular 25c **9c**
No phone orders or exchanges, please.
DRESS FLOWERS
Including many types of colorful flowers for dress, coat and suit wear, each **9c**
COTTON HANDKERCHIEFS
Neat little white Hankies with single stripe colored border. Ideal for school girls, doz. **39c**
—Accessories, Street Floor

CRUSADER WOOL
Well-spun, 4-ply Wool. Perfect for sweaters, sports garments, etc. In 15 delightful shades, ball **9c**
CLEARANCE!
ARTIFICIAL FLOWERS
Limited quantity only, of cornflowers, geraniums, poppies, roses, mums. Regular 12½c to 19c, each **9c**
—Art Needlework, Street Floor
No phone orders or exchanges, please.
BOYS' COMBINATIONS
100 only! Cotton and wool mixture in suitable weight for present wear. Short sleeves, knee length. Sizes 26 to 34. Regular 1.00, suit **79c**
MEN'S DRESS SOCKS
Seconds of regular 75c lines. Good choice of patterns and shades . . good wearing yarns . . well reinforced, pair **39c**
BOYS' TWEED SHORTS
Made up from short ends of durable materials . . . will give excellent wear. Broken size range, pair **79c**
—Men's and Boys' Clothing, Street Floor
WOMEN'S PULLOVERS
18 only! In dark and light shades . . . flat knit or crochet stitch. Short or long sleeves . . . variety of good colors. Regular 1.98 ..... **99c**
—Sweaters, Fashion Floor
SHOWERPROOF GOLF JACKETS
10 only! Suitable for wearing over sweaters, action back, full sleeves. Regular 50c, each **29c**
—Fashion Floor

WOMEN'S HOME FROCKS
Tailored styles in bright printed patterns. Color fast. Range of colors. Sizes 14 to 38, each **49c**
—Cotton Frock Shop, Fashion Floor
RAYON PANTIES AND BLOOMERS
Plain or fancy knit . . . tailored or lace-trimmed styles. White, pink, tearose. Small, medium, large, each **39c**
—Lingerie, Fashion Floor
BABY BLANKETS
"Esmonds" quality eiderdown Blankets. Nursery patterns. Sky and pink; 30x30, each **39c**
RUBBER CRIB SHEETS
Good quality Rubber Sheets. Size 27x36. White . . . eyelets in corners for pinning, each **19c**
INFANTS' GOWNS
Soft, fleecy flannelette Gowns with long sleeves . . . button back, each **39c**
INFANTS' JACKETS
In fancy knit English wool . . . with or without collars. Long sleeves: Ages to 1 year **69c**
—Children's Wear, Fashion Floor
38-INCH MARQUISETTES
For bedroom or kitchen windows. Formerly 29c, yard **19c**
TUSCAN COTTON NETS
38-inch and 40-inch. For dining-room or den curtains. Good value, yard **39c**
45-INCH HOMESPUNS
Good color combinations, yard **39c**
46-INCH WARP PRINT ENGLISH SHADOW CLOTH
For slip covers or drapes, yard **59c**
—Draperies, Third Floor

KITCHEN CANNISTERS
Regular 15c **9c**
NAIL BRUSHES
In assorted types.
Regular 15c **9c**
TUMBLER HOLDERS
White porcelain with wall fastener **9c**
BLUE DRINKING MUGS
Made of enamel.
Regular 19c **9c**
KITCHEN SLICING KNIFE
10-inch **9c**
PARING KNIVES
Stainless steel **9c**
ASSORTMENT OF
Kitchen Spoons, Ladles, Strainers, Whips, Egg Turners.
Regular 15c **9c**
ENGLISH TIN JELLY MOULDS ..... 4 for **9c**
VEGETABLE GRATERS
Fine, medium, coarse, each **9c**
MIXING SPOONS
Set of 3 wooden spoons **19c**
ENGLISH METAL TRAYS
12x16, in assorted colors. Regular 29c **19c**
STOVE PIPE
6-inch, polished finish, per length **19c**
A length measures 18 inches.
COLLANDER STRAINER **19c**
WOOD KNIFE BOX
With 2 compartments **19c**
POT CLEANERS
Variety of many types. Reg. 10c each. 3 for **19c**
SPONGE BATH MATS
Easy to keep clean, each **39c**
STANDFAST KALSOMINE
May be used with hot or cold water. 15 colors, pkg. **49c**
CONVEX ALUMINUM SAUCEPANS
2½ quarts. Snug-fitting lid **59c**
ENAMEL TEA KETTLES
3½ quarts. Ivory with red trim. Regular 98c **89c**
ENAMEL TEA KETTLES
4½ quarts. Ivory with red trim. Regular 1.25 ..... **99c**
—Housewares, Third Floor
GLASS CONDIMENT SETS
Salt, pepper and tray. Regular 9c ..... 2 for **9c**
ODD SAUCERS
Assorted patterns, doz. **9c**
GLASS SALTS AND PEPPERS
With bakelite top, per pair **9c**
OPTIC TUMBLERS
8-oz. ..... 6 for **19c**
EGGS CUPS
Novel chicken design, per doz. **19c**
ENGLISH TEAPOTS
Brown Betty . . . gay floral border, each **39c**
MEDALTA BOWL SET
5 pieces, consisting of 4-inch, 5-inch and 6-inch bowls, set **49c**

ENVELOPES
Good quality, linen finish Envelopes; 25 to pkg. ..... 2 pkgs. **9c**
—Stationery, Street Floor

120 Pairs of Men's DAMAGED SOCKS
Wool mixture Socks . . . reinforced at heels and toes. Damaged or mis-mated. Pair **9c**
—Men's Furnishings, Main Floor

TOOTH BRUSHES
Canadian make . . . Cellophane wrapped. Each **9c**
—Toiletries Street Floor

REGULAR 1.49 AND 1.98 20 WOMEN'S BLOUSES
Attractive Blouses in novelty and tailored styles. Crepe, sheers and linen. Small sizes only. Each **99c**
—Blouses, Fashion Floor

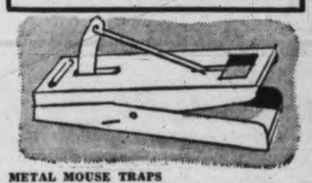

METAL MOUSE TRAPS
Well made . . . spring works at the slightest touch ..... 4 for **9c**
—Housewares, Third Floor

REGULAR 1.29 TO 1.50 DAINTY NIGHTGOWNS
Tailored and lace-trimmed styles, in crepe, baronette satin. White, tearose and green. Small, medium, large. Each **99c**
—Lingerie, Fashion Floor

FANCY TEAPOTS
With smart floral decorations; 6-cup size **19c**

Gay, 15-piece Bridge Sets
Splendid value! Decorated with gay country scene pattern. Regular 1.25, set **69c**

250 CUPS AND SAUCERS
In assorted conventional patterns. Regular, each, 9c ..... 2 for **9c**
(Limit 12 to a customer.)

20 PIECES ONLY! FINE ETCHED GLASSWARE
Including tall Comports, Covered Candy Dishes, Two-piece Cheese and Cracker Sets, Vases and Rose Bowls. Each **79c**
—Chinaware, Third Floor

Drugs! Toiletries! Surgicals! Soaps! Etc.
Peroxide, Iodine, Boracic, Glycerine, Epsom Salts, Camphor, Face Creams, Tooth Paste, Lotions, Talcums, Manicure Preparations, Razor Blades, Shaving Cream, Brilliantine, Powder Puffs, Bath Salts, Bandages, Gauze, Absorbent, Adhesive, Jergen's Soap, Baby's Own Soap, etc. Each **9c**

KLEENEX FACIAL TISSUES
500 sheets to pkg. **39c**
H B C LIQUID PETROLATUM
32-oz. heavy, for **59c**
ADDIS TOOTH BRUSHES
Adult size **29c**
LUX TOILET SOAP ..... 10 for **69c**
HOT WATER BOTTLES
2-quart size. Guaranteed 1 year **59c**
JERGEN'S LOTION
Family size **89c**
D. & R. COLD CREAM
4-oz. jars for **49c**
SANIWHITE TOILET TISSUE
10 for **59c**
POND'S COLD CREAM
8-oz. jar **89c**
H B C MILK OF MAGNESIA
32-oz. bottle **59c**
LISTERINE TOOTH PASTE
Giant size **39c**
LIFEBUOY HEALTH SOAP ..... 6 for **49c**
—Toiletries, Street Floor

NOTIONS
Household Notions! Sewing Needs! Hair Goods! Etc.
Velour-covered Garment Hangers, Wooden Hangers, Washcloths, Dishcloths, Shoe Laces, Pot Holders, Ash Trays, Puzzles, Thread, Tape, Bias, Dome Fasteners, Thimbles, Pins, Safety Pins, Mendings, Pearl Buttons, Buckles, Linen Thread, Sew-ons, Sanitary Belts, Shoulder Straps, Elastic Hairpins, Bobby Pins, Curlers, etc. Each **9c**

Extra Special!
BUTTONS AND BUCKLES
A special purchase just received in time for 9c Day. Smart new Buttons and Buckles for spring frocks and coats; 3 to 6 Buttons on a card; 1 Buckle on a card. Regular 15c card **9c**

TROUSER HANGERS
Natural wood or pastel shades. Each **19c**
SNUGGIES
Tuckstitch Panties or Vests. Regular 29c. Each **19c**
RUBBER APRONS
Coverall style. New shipment **29c**
CEDARIZED WARDROBES
25 only! Double door, heavy corrugated material. Regular 1.29 ..... **99c**
SCISSORS
100 pairs only! Household, sewing, manicure **19c**
IRONING BOARD PADS
Heavy felt material. Regular 49c **39c**
GIRDLES
"Lastex" 2-way-stretch. Irregulars. Small, medium, large **49c**
PRINT APRONS
Household style . . . neat patterns. Regular 15c, at ..... 2 for **29c**
IRONING BOARD COVERS
Standard size with ties. Regular 25c **19c**
—Notions, Street Floor

STATIONERY
Stationery! School Supplies! Household Needs! Etc.
Writing Pads, Envelopes, Ink, Stationery, Cellopacks, Scrapbooks, Photograph Albums, Scribblers, Exercise Books, Pencils, Erasers, Notebooks, Memo Pads, Rulers, Mucilage, Paste, Refills, Blotters, Waxpaper, Serviettes, Doilies, Shelf Paper, Baking Cups, Novels, Children's Books, etc. Each **9c**

Special! 1,000 Packages
PAPER SERVIETTES
Special purchase embossed Paper Serviettes . . . Cellopacks, containing 80 white or 60 colors. Pink, green, yellow or assorted. Regular 15c pkg. Pkg **9c**

CYGNET WRITING PADS
200 sheets to pad. Letter size **29c**
STATIONERY COMPENDIUMS
Paper and envelopes to match. Regular 25c **19c**
SUEDINE BRIDGE CLOTHS
Dark shades only **49c**
PEN AND PENCIL SET
English make. Self-fill Pen and propel Pencil. Fully guaranteed **89c**
PARA SANA WAX PAPER
Extra heavy 50-foot rolls **19c**
PLAYING CARDS
Single decks. Gilt edge. Regular 59c **49c**
SCHOOL CASES
Also handy for shopping or week-end trips. Regular 1.19 ..... **99c**
BRIDGE SCORE PADS
4 Score Pads and Pencils. Boxed; regular 75c **49c**
JIFFY PAPER TOWELS
Roller pack for household use. Regular 15c, at ..... 4 for **49c**
—Stationery, Street Floor

9c to 99c DAY SPECIALS IN QUALITY FOODS
FREE DELIVERY TO YOUR HOME—PLEASE PHONE EARLY

PROVISION SPECIALS
Crisco, 3-lb. tin ..... 69¢
Squirrel Peanut Butter, No. 2 tin for ..... 29¢
Side Bacon, 1-lb. lots ..... 29¢
Cheese, Ontario Matured, lb. ..... 29¢
New Zealand Butter, first grade, lb ..... 39¢
Shamrock Pure Lard, 1-lb. carton, 2 for ..... 29¢

AYLMER TOMATO JUICE, 25½-oz. tin
CRAWFORD'S PINEAPPLE, slices, cubes and crushed, tin
TOILET TISSUE, 3 rolls **9c**

Prunes, 40-50s, 2 lbs. for ..... 19¢
Aylmer Green Asparagus, 10½-oz. tin ..... 19¢
Royal Crown Soap, 4 bars for ..... 19¢
Oxydol, large packet ..... 19¢
Country Kist Golden Bantam Corn, 2 tins for ..... 19¢
Heduland's Potted Meats, assorted, 2 tins for ..... 19¢

TEA AND COFFEE SPECIALS
Country Club Coffee, regular 45c lb., for ..... 39¢
H B C Turban Tea, regular 55c lb., for ..... 49¢

Milk, all kinds, tall tins, 2 for 19¢
H B C Gold Medal Malt, light or dark, 3-lb. tin ..... 99¢

MEAT PIES—From Our Own Kitchen
STEAK AND KIDNEY, 2 for ..... 19¢

BAKERY SPECIAL
McLean's Assorted Cup Cakes, per doz. ..... 19¢

Special for 99c Day Only!
PALM TOFFEE
4½-lb. trays, topped with Brazils and walnuts; rich and creamy. Per tray **99c**
(Including tray)

Royal Prince Cut Green Beans, 2s, 4 tins for ..... 39¢
LIFEBUOY SOAP, 4 cakes for
AYLMER BONELESS CHICKEN, per tin
CAMPBELL'S TOMATO SOUP, 3 tins
AYLMER PEAS, size 5, 17-oz. tins, 3 for **29c**
Johnson's Paste Floor Wax, 1s, tin, for ..... 59¢
Oxo Cordial, 16-oz. bottle for ..... 89¢

9c to 99c CASH AND CARRY GROCERIES

COCOA, per lb.
IDEAL JELLY POWDERS, 3 pkts.
LIBBY'S PORK and BEANS, 21-oz. tin
BRUNSWICK SARDINES, 2 tins
CHOW SAUCE, per bottle **9c**

PEAS, Royal City size 2, sieve 5, 2 tins for
NAVY TOILET TISSUE, 3 large rolls
SOUPS, Clark's assorted, 3 tins
LIBBY'S TOMATO JUICE, 14¼-oz. tin, 3 tins
CANADA CORNSTARCH, 2 pkts.
PORK and BEANS, Aylmer 1-lb. tins, 3 for **19c**

29c
FETHERLITE PASTRY FLOUR, 7-lb. sack ..... 29¢
ROMAN MEAL, per pkt. ..... 29¢
SIDE BACON, sliced, per lb. ..... 29¢
PINEAPPLE, Blue Mountain, sliced, crushed, cubes; 3 tins for ..... 29¢
PEACHES, Aylmer, slices or halves; 2 tins ..... 29¢

Quality Service Meats
BRISKET BEEF
HAMBURGER STEAK
BEEF SAUSAGE
BEEF DRIPPING ..... **9c lb.**

Prime Rib Roast
Round Steak
Hudsonia Pork Sausages
Beef Liver ..... **19c lb.**

Hudson's Bay Company.
INCORPORATED 2ND MAY 1670.

Victoria Daily Times

SECOND SECTION — VICTORIA, B.C., MONDAY, FEBRUARY 14, 1938 — SECOND SECTION

Rangers Creep Within Lone Point of Boston

Sports Mirror

By PETE SALLAWAY

SHADES of Red Dutton, Sprague Cleghorn, Eddie Gerard, Buck Boucher, Joe Hall, Lionel Conacher, King Clancy, et al . . . are the erstwhile hard-boiled eggs of hockey softening up? As Exhibit A, we have Red Horner. Season after season, the veteran Toronto defense man proved that his pater and mater did him wrong when they named him Ronald. Outside Toronto, Horner vied with Eddie Shore, grizzled barrier brave of Boston, for headlines that went with being the most hated player in the National League.

But what a contrast this trip! Horner has been in only one battle since the clubs were sent on their way. Red actually goes through entire games without sitting in the penalty prison. Normally, he would be in the rink bastile at least once every period. The straw that dented the desert ship's vertebrae came when Boston puck patrons actually cheered him when he made an assist on a Maple Leaf goal against the home town crew.

It's difficult to credit, but it's true. Likely under orders from Manager Connie Smythe. The many unnecessary penalties drawn by Roughhouse Red weakened the Leafs, but Toronto folks liked to see Red take an opponent apart and see what made him tick.

Another Reginald who appears to have subdued his bad-man complex is "Hooley Smith, veteran of the New York Americans. The old "S" line of the Montreal Maroons—Smith, Nels Stewart, and Babe Siebert—focused on Shore in one game, and the cement-constructed wheat farmer of Alberta went to the hospital for revival and repairs. An inventory disclosed seven teeth missing, a broken nose and collarbone, and several detached ribs.

Stewart veteran forward of the Amerks and formerly of the of the Maroons and Bruins, is not the bad man he was. Stewart never was fast, and now he's slow motion in person. He plays rover, more than forward, as he's too slow to keep pace with his line mates.

Shore, backbone of the Bruins, isn't as belligerent as he was before the Ace Bailey episode. Dave Trottier, veteran forward of the Maroons, seems to have lost much of his old pugnacity. Butch Lesuer, a rugged defense man, appeared to have a job with the Montreal Canadiens clinched. They were looking for Habitants, real ones. Butch started out auspiciously, and was a hard hombre for a season, then petered out. The Canadiens shifted him down to the Providence Reds, a minor league, because he wasn't the fiery bird they had first contacted with.

Joe Lamb, a highly traveled forward of the Detroit Red Wings, was the champion bad man of the N.H.L. for several seasons, when with the Maroons and the defunct Ottawa Senators. He revelled in fist and stick fights and established a new high for number of minutes imprisoned for illegalities. In recent seasons, the fight seems to have evaporated out of Lamb, once a lion and now sheepish.

Earl Seibert, a bad man when with the New York Rangers as a defense man, hasn't been wild enough to suit Manager Bill Stewart of the Chicago Blackhawks. Stewart also has a problem in Roger (Broadway) Jenkins, a bad man when with the Hawks who Tommy Gorman piloted to the Stanley Cup. Jenks

(Turn to Page 14, Col. 1)

BRAKES

TESTING FREE

SPECIALIZED SERVICE

ALL TYPES OF BRAKES RELINING AND ADJUSTING

BOULTBEE

(VICTORIA) LTD. 1100 YATES ST.

Patrick's Team Defeats Maroons In Two Battles

Won at New York Last Night 4 to 1; Bruins Turn Back Canadiens 1 to 0

Toronto in Tie

WEEK-END SCORES

Toronto 1, Chicago 2.
Toronto 1, Chicago 1.
Rangers 5, Maroons 3.
Rangers 4, Maroons 1.
Detroit 2, Americans 2.
Boston 1, Canadiens 0.

The bottom is dropping out of the market swiftly for Montreal Maroons and Detroit Red Wings Stanley Cup futures. After a disastrous week-end for the teams that have shared world champion honors for two seasons they're selling at a new seasonal low today.

New York Rangers in two swift thrusts, dealt Maroon prospects body blows from which they are unlikely to recover. Detroit's chances were hurt, not so much by their own failure to do better than tie the New York Americans 2 to 2, but by Chicago Hawks' rather startling performance in a series with Toronto Maple Leafs.

Lester Patrick's Rangers passed to a 5 to 3 win over Maroons in Montreal Saturday night and repeated last night in New York by 4 to 1. The four points brought them within half a game of Boston Bruins, leaders of the National League's American division, who defeated Montreal Canadiens 1 to 0 with an overtime goal last night.

Chicago strengthened their hold on third position in the American division by defeating Leafs 2 to 1 in Toronto Saturday night and then holding them to a 1 to 1 tie in Chicago last night.

Earl Seibert scored the winning goal in that game halfway through the third period. Paul Thompson had sent Chicago into the lead in the first period and Red Horner had tied it in the second. While Toronto had an edge in play Hawks were quick to seize opportunities.

FREE-FOR-ALL

The Sunday game in Chicago was featured by a free-for-all in the first period. Cully Dalhstrom of Hawks and Murph Chamberlain of Leafs, two rookies, started the scrap and Bill Mackenzie of Hawks and Reg Hamilton of Toronto traded punches before the officials broke it up with four major penalties.

Thompson again scored in the first period and Syl Apps tied it for Toronto in the second with a goal that tied him with Cecil Dillon of New York Rangers as runners-up to Gordon Drillon of Leafs for league-point-scoring honors. Both have 34 points to Drillon's 39.

Ranger's passing game was at its peak as they defeated the slower Maroons in Montreal Saturday. Lynn Patrick, Neil Colville and Bobby Kirk scored for the New Yorkers in the first stanza. Clint Smith and Bryan Hextall scored for New Yorkers, in the second, the period in which Maroons got their three goals through Dave Trottier, Gus Marker and Bobby Gracie. Art Coulter of Rangers got a match misconduct penalty in the second period for talking back to the officials.

Dave Kerr was only 24 seconds from his ninth shutout of the season in the return game at New York last night. Earl Robinson robbed him of the perfect game in the last minute after Hextall and Dillon each had scored two goals in the same period. Rangers ran wild in the last session after being held scoreless for two periods.

DULL AFFAIR

The Americans-Red Wing game at Detroit was dull with only a little action in the second period. Lorne Carr gave the New Yorkers a lead but goals by Carl Liscombe and Syd Howe wiped out the advantage and the

(Turn to Page 14, Col. 1)

HOCKEY STANDINGS

N. H. L.

Canadian Division

	W.	L.	D.	Goals F.	Goals A.	P.
Toronto	17	10	8	108	92	42
Canadiens	14	13	8	95	94	36
Americans	11	13	8	63	70	30
Maroons	10	20	4	68	94	24

American Division

	W.	L.	D.	Goals F.	Goals A.	P.
Boston	22	9	4	96	66	48
Rangers	21	9	5	111	63	47
Chicago	10	19	8	67	108	28
Detroit	8	20	9	72	100	25

COAST LEAGUE

	W.	L.	D.	Goals F.	Goals A.	P.
Seattle	15	9	8	83	67	38
Portland	12	15	8	77	74	32
Vancouver	13	16	5	66	81	31
Spokane	13	13	5	61	64	31

Vancouver Mat Man Is Beaten

Walter Sirois Loses on Foul in Main Event at Tillicum Athletic Club

A kick where he should not have kicked cost Walter Sirois, Vancouver, victory in Saturday night's main event on the Tillicum Athletic Club wrestling card main event.

He had been exchanging nasty noises and the odd hold with Rusty Westcoatt, Honolulu, for four rounds. Sirois took the first fall with a leg strangle. Westcoatt took the second with a series of body slams preceding which he flipped Sirois from the ring three or four times. In the fourth, the Vancouver grappler continued fouling after four warnings from Referee Johnny Peers and the bout was called.

Women made their return to the ring in Victoria with Clara Mortenson, Seattle, pinning Mildred White, Texas, after 11 minutes of hair pulling, slapping and wrestling.

Ted Keys, Los Angeles, outgrunted Gini Vagnone, Brooklyn Italian, in the semi-windup, and Leo Mortenson, Seattle, beat Larry Beddington, Victoria, in the curtain raiser.

Young Liberals Leading Eleven

Young Liberals lengthened their lead in the race for Intermediate Football League honors to three points over James Island Saturday afternoon with a 3 to 2 victory over Bapcos at Heywood Avenue.

The drug ephedrine, which is used in nose and throat sprays, is obtained from an herb called ma huang growing in China.

Sky View of Ski Slide

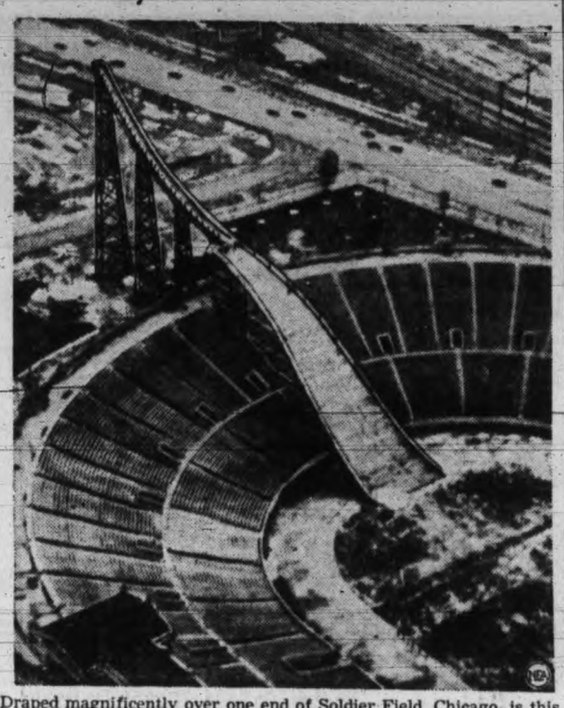

Draped magnificently over one end of Soldier Field, Chicago, is this ski slide for use in connection with the annual ice carnival.

Dominoes Now Have Only Seven Players

Axel Kinnear Announces Retirement From Basketball Club; Game Wednesday

Dominoes, Victoria's hope for another Canadian basketball championship found themselves with only seven men today. Following Saturday night's exhibition game with the New York Shamrocks, Axel Kinnear, forward, announced he was through for the season.

Kinnear is the second member of the club to turn in his uniform in the last three days. Saturday morning Bill Rogin, who came out from Windsor, Ontario, to join the club, announced he was returning home.

When questioned this morning about his retirement Kinnear said: "I find that basketball is interfering with my studies and have decided to give it up."

Without Kinnear the Dominoes are left with only seven players: Art Chapman, Chuck Chapman, Hank Rowe, Bert Davies, Roy Taylor, Stan Jackson and "Webo" Webster. On top of that, Webster is on the sick list and has not been in uniform for the last four or five games. Seven men are hardly enough to take into the forthcoming British Columbia playoffs and the club is stymied as the closing date for the signing of transfers of players was January 31.

Dominoes will go into action again on Wednesday night when they stack up against the touring Broadway Clowns, smart negro outfit. The Clowns will return for a second game Saturday evening. The preliminary tussle Wednesday night will get under way at 8.

SHAMROCKS IN CAGE VICTORY

New York Basketballers Take Second Game From Dominoes 32 to 29

New York Shamrocks made it two-straight over the Dominoes when they captured the second game of the exhibition basketball series at the High School gym on Saturday night 32 to 29. The clubs were deadlocked 18 to 18 at half-time.

The visitors won but only after the Dominoes had put up a stiff fight. The Victoria boys speeded up their play over Friday night and had better success against the pros. Although they took the floor without Bill Rogin the Dominoes did not seem to miss the big guard. As a matter of fact their offensive was faster without him the boys breaking faster.

Proceedings were enlivened in the first half when Wade, husky guard, and Campbell, lanky centre, of the Shamrpcks let their feelings get away and started a fight. They were pulled apart by their teammates before any serious damage. The trouble started when Wade checked Bert Davies hard and Campbell razzed his fellow player. This little fracas unsettled the visitors for the remainder of the half but they got their plays clicking after the interval.

Wade was top man on the Shamrocks' scoring list with 14 points. Kraba found the hoop for 10. Art Chapman led the Dominoes with 10 while Chuck Chapman and Hank Rowe contributed 6 apiece.

In the preliminary Gainers' Superiors defeated the Cardinals 29 to 16.

Joe Murray, Seattle, and Buck Kennett, Duncan, refereed.

The teams and scores follow:

Victoria Dominoes—A. Chapman (10), C. Chapman (6), Davies (1), Jackson (4), Rowe (6), Kinnear, Taylor (2).

New York Shamrocks—Campbell (4), Fash (4), Wade (14), Rankin, Kraba (10), O'Connor.

Cardinals—Crosby (3), Prior, Elston (4), Whyte (4), Hall (1), Wells (2) and Trotter (2).

Gainers—Sparks (6), Edwards, O'Connor (6), Trotter, Bethel (4), Beere (12) and Purdy (1).

Seattle Net Stars Win Three Titles

Georgiania Fossas and Ray Pearson Star in Table Tennis Finals

Seattle's ace table tennis stars, Georgiana Fossas and Ray Pearson, annexed three of the British Columbia titles at stake Saturday night as the provincial championships came to a close at the Crystal Garden. The clever sound city players won the women's and men's singles respectively and paired to capture the mixed doubles.

The men's doubles title went to Harold Keenlyside, former provincial champion, and the youthful Donald Handling of Vancouver, while Tom Chatell, Victoria player, won the veterans' honors.

While the invading stars dominated the finals, local players did not go out without a hard fight as a large number of spectators witnessed the championship battles.

Topsy Mackay, Victoria titleholder, ran Georgiana Fossas to four games in the women's singles finals before going down to defeat. Miss Mackay took the opening battle 21-15, but dropped the following three games and match 21-19, 21-18, 21-15, as the Sound city girl's greater experience told the story in her favor.

MEN'S FINAL

Smashing his doubles partner from the tables, Ray Pearson won in straight sets from Walter Judd in the men's singles final. The scores were 22-20, 21-18, 21-12. In the semi-finals, Pearson ousted Vic Tully, Victoria, 21-13, 21-19, 21-17, while Judd won by a nose in a torrid five-game battle with Harold Keenlyside.

Keenlyside and Handling were taken to five sets before winning from Pearson and Judd in the men's doubles. The scores were 17-21, 21-17, 26-24, 12-21, 21-17. Pearson and Judd defeated Tod and Jones, Vancouver, in the semi-final and Keenlyside and Handling eliminated Browne-Cave and E. Cox.

Miss Fossas and Pearson turned in a smart exhibition as they settled down to defeat Topsy Mackay and Vic Tully in the mixed play-off. The scores were 21-17, 21-19, 19-21, 22-20.

At the conclusion of the evening's play, Don McClure, president of the Victoria Table Tennis Association, presented the trophies.

SPORT BRIEFS

SPOKANE—The Spokane Clippers defeated Seattle Sea Hawks 3 to 0 here last night in a Pacific Coast Hockey League game.

PRAHA, Czechoslovakia—With the first three days of play over, Canada, the United Kingdom and the United States emerged last night as the "big three" of the world's amateur hockey championship.

Each has won two games in the first round without being seriously challenged. Canada's second victory yesterday was at the expense of Austria, 3 to 0. Saturday the Canadians defeated Sweden 3 to 2.

NEW YORK—New York Americans of the National Hockey League yesterday announced a trade with Detroit Red Wings which brought them Johnny Sorrell in exchange for Leighton (Happy) Emms, another veteran. Both are left wingers.

BOSTON—Glenn Cunningham thrilled an overflow crowd of 12,000 at the Boston Garden Saturday night by stepping out for a 4.10 victory in the Hunter mile, famous feature of the 49th Boston A.A. games.

The holder of the world's 4.08.4 indoor record ran the fastest mile of the current season as he led Gene Veizke of the New York Athletic Club to the tape by 10 yards.

SCOTTISH TAKE NAVY FIFTEEN

Defeat Sailors 5 to 3 to Create Tie in Senior B Loop

Major Stuart Robertson's Canadian Scottish senior B ruggers moved into the championship threat class Saturday as they turned back the Navy 5 to 3 at Macdonald Park in the final match on the division schedule. By their win the Scots went into a tie with the Garrison for second half honors, forcing a play-off to decide who will meet the first half Navy champions for the title.

Right on the ball all afternoon, the Scottish were the more aggressive and made their try 15 minutes from the start of play, when Coomber, dynamic little scrum-half, went over. A bad Navy kick corkscrewed behind the goal line and Coomber raced three sailors to fall on the ball. Johnny Forbes converted from right in front of the posts.

Only once or twice did the ball come out of the scrum cleanly, and, while the bluejackets had a decided edge in the pack, it did them little or no good. The sailors finally worked their way down to the Scottish line and after three successive scrums went over. Chuck McDonald took Butler's pass and crossed on the corner flag. The second half saw no score as the two fifteens battled up and down the field.

B. Martin, Canadian Scottish, and Buxton, Navy, were sent to the bench for arguing soon after the start of the second half.

WANDERERS WIN

Playing on the lower field, Oak Bay Wanderers intermediates, blanked Victoria College 13 to 0, while at Mount Tolmie University School handed the Canadian Scottish a 50 to 0 pasting.

The Oak Bay lads kept their winning streak intact as they ran over the weakened College fifteen. They were leading 10 to 0 at the interval and added another three points in the final session when Cook went over from a forward dribble.

Brilliant backfield play saw the well-coached University School squad whitewash the Scottish on the former's home grounds. The Mount Tolmie boys led 24 to 0 at half time.

Garrison Eleven Wins Coveted Cup

Captures Freddie Price Trophy By Handing Esquimalt 4 to 3 Setback

Displaying marked improvement in their playing form, attained through many weeks of stiff workouts on the Barracks' pitch, Manager Sandy Spiers's Garrison squad rang up a 4 to 3 triumph over Esquimalt Saturday afternoon to take possession of the coveted Freddie Price Memorial Cup.

Little Harry Holness, the scrappy Esquimalt left winger, finished a forward attack after nine minutes by placing a hard drive into the top corner of the net. This resulted in the soldiers turning on the heat at the other end and aside from occasional rushes by the opposing side kept the ball humming around Chalmers' post for the most of the remainder of the game.

But the goalie and his blue-shirted teammates guarded their net zealously under the heavy pressure from the army attacks and it was not until three minutes from the interval that the Garrison finally notched the equalizer. Stewart fired at Chalmers who went to the ground to save and in clearing he rolled the ball out to the left wing where Thorburn got it and feet again scored easily.

Exchanges in the early part of the second half were pretty even, then the Garrison forwards skipped down the field enmasse with Worswick firing the leather for the goal. It hit the inside of the post and rocketed into the far corner of the net to put the soldiers one up. That happened after seven minutes.

SOLDIERS TWO UP

The score bounced up to 3 to 1 for the red and white shirted Work Point team about 10 minutes later, with Worswick piling the ball into an empty net.

A pretty combination sometime later between Shone, Steward and Worswick resulted in Shone putting the finishing touches with a well-placed shot. That hoisted the Garrison score to four. Then suddenly the Esquimalt team came to life and ran in two goals. Gordy Bell banged in the first during a pile-up in front of the net and a minute later another fast attack resulted in Holness registering. The fight for more goals continued hard and fast right to the final whistle but neither team was successful.

Magistrate Henry Hall presented the trophy to the winners at the conclusion of the match. Tom Robb refereed.

Teams follow:

Garrison—Clarke, , Wilkinson Evans, Thompson, Wallace, Watt, Shone, Worswick, Steward, Cook and Thorburn.

Esquimalt — Chalmers, B. Steward, Lair, Holt, Cooper, Sage, Bell, J. Steward, Barnswell, Tregallis and Holness.

Jimmy Demaret Is Golf Champ

SAN FRANCISCO—Jimmy Demaret of Texas captured the $5,000 San Francisco match play open golf tournament yesterday with a 4 and 3 victory over Sam Snead of West Virginia, in the 36-hole final.

"Y" Shuttle Meet Opens Tonight

Alf Slocomb, Defending Champ., to Meet C. S. Burgess in Main Match

With Alf Slocomb, defending men's singles champion, meeting C. S. Burgess in one of the main matches of the evening, the Victoria Y.M.C.A. annual badminton tournament will start at the "Y" hall tonight.

The singles matches will open the program at 7.30. They will be followed by doubles and singles play with the final match listed for 10.

The draw for the opening rounds follows:

7.30—R. Lamb vs. D. Martin; W. Clark vs. H. Sharp.

8.00—J. Currie and J. Coldwell vs. G. Rudge and R. Carter; G. Shroeder and L. Anderton vs. M. Stancel and J. Scott.

8.30—Alf. Slocomb vs. C. S. Burgess; I. Temple vs. J. White.

9.00—Audry McNaughton vs. W. Robb; M. Lambie and K. Crowhurst vs. M. Heap and L. Bethel.

9.30—M. Alexander and D. Ackman vs. P. Brindle and E. McCall; S. Fraser and J. Milne vs. S. Hill and H. Sharp.

10.00—J. Muir and K. Crowhurst vs. G. Shroeder and W. Martin.

Victoria Surprises With Rugby Triumph

Whips Vancouver 8 to 3 in McKechnie Cup Series; Tie For Lead

VANCOUVER — Varsity and Vancouver Reps today were tied with two wins and one loss each in the 1937-38 McKechnie Cup English rugby series and both had Victoria Reps to thank for it.

Saturday an invading Victoria fifteen upset the unbeaten Vancouver Reps 8 to 3 in the fifth game of the series. The result left the mainland squads facing a deciding tilt here February 28.

The Crimson Tide displayed near perfect ball handling and tackling during the first half of Saturday's match to pile up an 8 to 0 lead at the interval. They owed their win, however, to smart defence play in the second half, which checked a determined mainland drive.

MURDOCH SCORED

Victoria opened a backfield attack early in the game and after two brilliant runs had been stopped, Bill Halkett threw a long pass to Brent Murdoch who streaked over on the corner. Grogan's attempted conversion was short.

A wide open defence gave the Crimson Tide pack their next opportunity as four Victoria players raced for a loose ball, with Bill Thompson going over the Vancouver line on the right wing. Campbell Forbes converted to make the score read 8 to 0 for Victoria and it stayed that way until the interval.

On the resumption of play Art Willoughby was moved to five-eights and from this position he was instrumental in scoring Vancouver's only try of the game. A pass to Ainee Dagg who crossed the line on the left-hand corner did the trick, but Lea's attempt at the extra points failed.

Eight Aces Gain Final Cage Berth

Eight Aces marched into the final round of the intermediate division playoffs of the Sunday School Basketball League Saturday night at the Y.M.C.A. in spite of the 20 to 15 defeat handed them by Klausner and Son. They took the two-game total-point series by six points after winning the first engagement by 11 points.

In the junior playoff for third place, First United defeated St. Alban's, 19 to 6. They will meet Lake Hill in the semis. Centennials won the consolation series game from the Y.M.C.A., 26 to 20.

VANCOUVER SOCCER

VANCOUVER — St. Saviours and New Westminster Royals pulled two major upsets in the Intercity Soccer League here Saturday, the Vancouver eleven accounting for the biggest surprise when they downed St. Andrews, 2 to 0, while Royals held Radials to a 2 to 2 tie.

W. & J. WILSON

Established 1862

Jaeger Wools · Burberry Coats

Men's and Boys' Clothes

1217 Government Street — PHONE G 5013

Boots and Her Buddies — **By Martin**

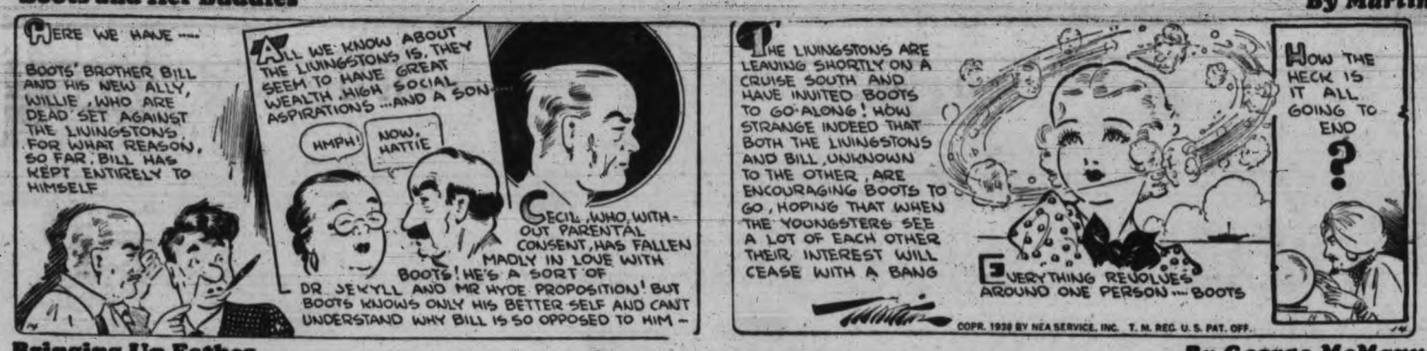

Bringing Up Father — **By George McManus**

Mr. and Mrs.

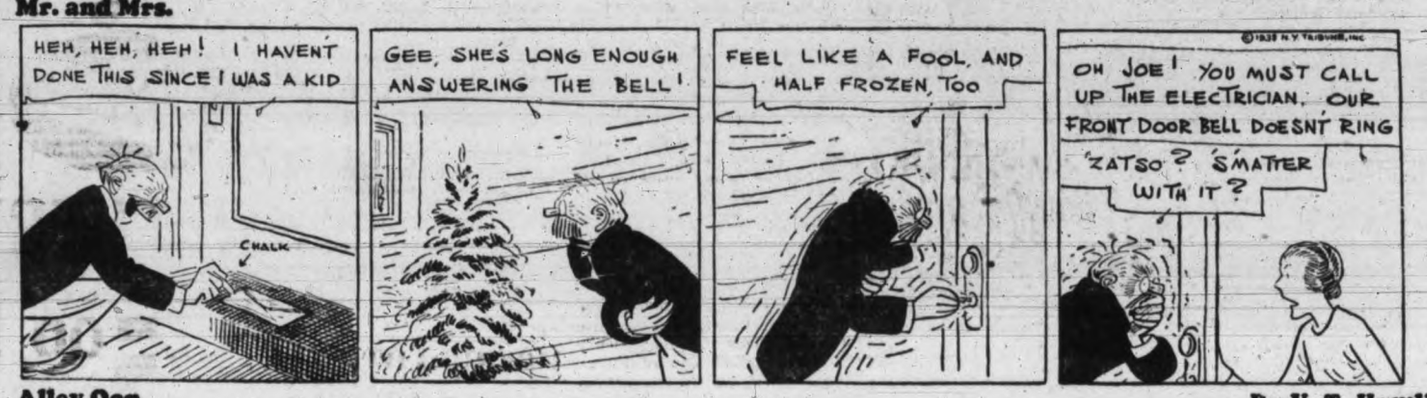

Alley Oop — **By V. T. Hamlin**

Freckles and His Friends — **By Merrill Blosser**

Myra North, Special Nurse — **By Thompson and Coll**

Wash Tubbs — **By Crane**

BELA LANAN — COURT REPORTER — **By L. Allen Heine**

Uncle Ray

The People of India

Next to China, India contains more people than any other country in the world. More than 350,000,000 human beings live in India, almost three times as many as in the United States. India is only about half as large as the United States.

Scene in India

More than three-fifths of all the people in the British Empire are residents of India. The British call the natives "Indians," and they have a better right to the name than the so-called "red Indians" of North and South America, who were named by mistake. The "red Indians" are not really red, and they never lived in India.

The people of India have brownish skins. The shade of brown differs a great deal. In some cases it is very light, almost white. In other cases, it is extremely dark.

A great deal of mixing of races has gone on in India. Among the tribes of early days were dark-skinned Dravids. About 4,000 years ago, they were conquered by light-skinned Aryans who invaded the country.

Marriages took place between Aryans and Dravids. The Aryans, however, made efforts to stop such marriages, and it seems that the whole caste system of India arose from those efforts.

Long ago there were four main castes. Highest of all was the Brahman, which contained priests, lawmakers and others. Another high caste was made up of soldiers and their families.

A very large caste was composed of farmers and skilled workers. The lowest caste (known as Sudras) contained servants and others who performed work of a lowly kind.

Cooks were not classed as Sudras in homes of people of the first three castes. A Brahman would not eat food cooked by a Sudra. Indeed, no one lower than a Brahman could cook for a Brahman family!

Today there are hundreds of special castes in India. There are rules that a person must not marry outside his caste, or earn his living in any way not proper to his caste. These rules are not always followed.

A man can lose his caste if he marries a widow, if he turns Moslem or Christian, or if he eats beef, pork or fowl in public. To lose caste means that his friends and relatives will not visit his home, or invite him to be entertained in their homes.

UNCLE RAY.

Tomorrow—Hindu gods.

Modern Etiquette

By ROBERTA LEE

1. Should a shopper rummage through goods on display and leave a table looking as though a cyclone had struck it?

2. Is it rude to ask a clerk to wait on you when there are others who are ahead of you in line?

3. Should a shopper berate a clerk for goods that proved to be unsatisfactory?

4. Should one thank a floorwalker when he has answered a question for him?

5. Is it courteous to thank a clerk who has been especially helpful?

What would you do if—

You are standing in the back of an elevator when it stops at your floor—

(a) Push against those in front of you?

(b) Say, "May I get out, please?"

(c) Say, "Excuse me, please?"

Answers

1. No.
2. Yes.
3. No. Unsatisfactory goods should be returned to the manager of a department.
4. Certainly.
5. Yes.

Best "What Would You Do" solution, either (b) or (c).

HOROSCOPE

"The stars incline, but do not compel"

TUESDAY, FEBRUARY 15, 1938

Astrologers read this as an unimportant day in planetary direction. There is a fortunate sign for travel and indication that aviation will increase in popularity.

Neptune is in an aspect supposed to encourage deceit and intrigue. While this configuration continues there may be treachery in high places which affect international relations.

The seers place stress upon the importance of truth and honesty, virtues too often neglected in the training of character. Lack of moral standards is to cause anxiety which is not restricted to church folk and civic reformers.

Disclosure of graft and waste in the management of public business will create many scandals in the spring, when the need of strict economy in the use of the people's money will be emphasized.

This should be a lucky day for meeting strangers and most fortunate for promotion of salesmanship. The sign is also promising to girls who make new friends of opposite sex. As a by-product of perilous times romance is likely to be extremely popular. Men may be exceedingly sensitive to feminine charm and age will not limit susceptibility.

Health should be safeguarded with great care, for the stars presage diseases of the digestive tract, heart ailments and nervous disorders. Fevers as aftermaths of floods and many cases of pneumonia are forecast.

Cultivation of a cheerful, joyous outlook on life is stressed by astrologers, who foresee for the white man's civilization new tests to human endurance. Progress is to be measured by diplomacy as well as courage and intelligence.

Persons whose birthdate it is have the augury of a year in which alertness and ability to make quick decisions will be of supreme importance. The aged and middle-aged may be too critical of young members of their families.

Children born on this day probably will be endowed with rare ability to meet life and to make much of their opportunities. Many subjects of this sign are able to benefit humanity.

Cyrus Hall McCormick, inventor, was born on this day, 1809. Others who have celebrated it as a birthday include Elihu Root, distinguished lawyer and statesman, 1845 and Susan B. Anthony, woman suffrage leader, 1820.

Dorothy Dix

Trial Matings Prove Failure — Faults Prevail in All of Us

DR. POPONOE, the famous student and writer on social trends, declares that trial marriage has arrived in the United States and is being practiced in Hollywood. Also, he might have added, it is in vogue in various and sundry other parts of the country where swapping husbands and wives is one of the favorite parlor games, and where it is a lot easier to break the marriage bond than it is to wriggle out of a contract to pay for an automobile that has been bought on the installment plan

So there is nothing to get excited about in being told that trial marriage is being actually tested. The interesting thing is to learn how it turns out in real life, and so far the results are nothing to write home to Mother about. Apparently marrying is one of the things about which experience teaches you no efficiency and, no matter how many times you do it, you are still likely to make the same amateurish blunders.

Nor does it seem that those who try it are any more certain of their tastes, or know any more what they want in a husband or wife when they pick out their fifth, sixth, seventh or eighth mate than they did when they made their initial selection. They get just as tired of looking at Annabelle as they did at Maria; just as much fed up with Percival as they did with Samuel.

Also, they discover that no bargain looks as good when you get it home as it did in the shop window, and that no matter how many times they exchange it there will always be faults and blemishes in what they get that will make them wish they had taken something else, or kept what they had.

All of this is most discouraging. For on the face of it the trial marriage theory does not seem the answer to how to be happy though married. The theory seems to be: Take an option on marriage instead of signing up on a life job. If you have a husband or wife you don't like, swap him or her off for others who fire your fancy. If you have guessed wrong about how you felt about Tom or Suzy, have a try at Jack or Mary. Trade in a nagger for a wife who will yes-yes you. Exchange the husband who is all business for one who is all soul. And, if at first you don't succeed in getting your ideal husband or wife, try, try again.

Sounds reasonable, doesn't it? Yet from the evidence at hand it appears that the trial marriage is no more successful than the old until-death-do-us-part marriage, and those who try out all the 57 different varieties of husbands and wives do not come any nearer to getting their heart's desire in a mate than those married for keeps in the first place and who have made the best of the husband or wife they drew out of the matrimonial grab-bag.

There is no such thing as the perfect husband or wife. No two souls with but a single thought. All men and women have their own individuality, their own peculiarites and prejudices, their own weaknesses and selfishnesses and cussednesses. The best husbands and the best wives in the world are hard at times to live with. They get upon the nerves of those to whom they are married, and probably there isn't a husband and wife alive who haven't upon occasions felt that they couldn't endure their life partners another minute and that they would exchange them, sight unseen, for anything on the matrimonial market.

But when they do they find that they have not bettered their condition. They have just swapped one set of faults and peculiarities for another just as aggravating. They have had all the mess of divorce and the smear of scandal, to say nothing of the humiliation of knowing one has failed in the greatest undertaking in life, and the sense of guilt that must trouble even the dullest conscience over having helped to wreck a home and half-orphan little children. So by its own showing the trial marriage is a failure, or else those who have given it a whirl once would not be repeaters.

DOROTHY DIX.

WELSH BY-ELECTION

CARDIFF, Wales (CP)—Labor retained the Pontypridd division of Glamorgan in the by-election held Friday. The count, completed Saturday, showed Arthur Pearons, chairman of the Pontypridd urban district council, polled 22,159 votes against 14,810 for Lady William, the National Liberal candidate.

Movie Scrapbook

GLORIA STUART
MOST RECENT PICTURES: "REBECCA OF SUNNYBROOK FARM" AND "HEADLINE HUNTRESS."

ACTED IN LITTLE THEATER SHAKESPEAREAN PLAYS WHEN ONLY 14

WAS REPORTER ON TWO CALIFORNIA NEWSPAPERS. WAMPUS BABY STAR IN 1932.

FIRST BIG PICTURE WAS "ROMAN SCANDALS" WITH EDDIE CANTOR.

CROSS' OWN CURED SMOKED WHITING, lb. 10c
CROSS' OWN CURED SMOKED ALASKA BLACK COD, lb. 18c
CROSS' OWN MAKE JELLIED VEAL, each 9c
CROSS' OWN RENDERED BEEF DRIPPING, each 9c
BEEF ROASTS for pot roasting, lb. 9c
CASH AND CARRY AT CROSS' 4 STORES

TRUSSES AND ABDOMINAL SUPPORTS
We maintain a private department, offering you the services of an expert fitter.
A Consultation Is Invited — A Perfect Fit Is Guaranteed
The Owl Drug Co. Ltd.
Prescription Specialists for Over 50 Years
701 FORT ST. W. H. BLAND, Manager Phone G 2112

New Shipment— DAYTIME PRINT FROCKS... 1.95
DICK'S DRESS SHOPPE
1324 DOUGLAS ST. PHONE E 7552

PROSPECTORS
HIRSCH-WEISS COATS $6.55; PANTS $6.50
SLEEPING BAGS $9.75 Up
PACK SACKS, PACK BOARDS, TENTS, ETC.
F. JEUNE and BRO. LTD.
570 JOHNSON STREET G 4632

ROSE FUEL CO.
Coal and Wood Merchants
PHONE E-1185 1700 DOUGLAS ST.

Overnight Entries At Santa Anita

First Race—Three furlongs: Major Chris 111, High Grenade 118, Dear Diary 119, Mintouri 119, Red Cab 122, Jan Rogge 122, Beverley Glen 119, Norway Nell 113, Santa Inez 119, Laura's Pride 117, Lron Bunker 118, Green Tea 113, Serbian Rose 108.

Second Race—Seven furlongs: Sorrel Top 122, Cane Bridge 112, Farquhar 116, Gallant Eagle 107, Day Dawn 115, Lisa Belle 107, Coldwater 120, Brass Bottle 115, Boston Brook 120.

Third Race—Seven furlongs: Royal Blunder 112, Crafty Fox 112, Star Singer 110, Sun Pilot 112, Ciana 111, Sharp Girl 107, Bon Centime 111, Mary 112, Phlox 107, Bonny Clabber 107.

Fourth Race—Mile and an eighth: Rodney Pan 117, Onus 115, Erla 112, Payne 112, Trauwina 102, Radio Hour 115, Mumsie 104, Galmica 112, Wrackfield 107, Battling Kate 110, Emir 109, Uncle Less 114.

Fifth Race—One mile: Grim Reaper 116, Polvos Prince 114, Triplane 112, Iron Hills 110, Enchanted 116 (B) Pala Chief 102, (B) Bon Hommage 102, Rose Retter 110, Quibbet 100, Rocco 112.

Sixth Race—One mile: Stagehand 112, Kings Heir 110, Dauber 116, Rommy 110, Diavolo Boy 110, Can't Wait 118.

Seventh Race—One mile: Solarium 112, Gallator 111, Boss Martin 116, Gipsy Minstrel 116, Basque 108, (A) Sorties Son 114, (A) Lassator 116, Liberty Scout 116, Table Stakes 110.

Eighth Race—Mile and an eighth: Corum 117, Klevson 117, Brilliant Light 110, Green Flame 107, Make and Break 117, King Royale 112, Stepahead 107, Parmenarch 110, Leap 109.

SPECIALS
RADIANT HEATERS, to clear at $2.00
Just the thing for chilly evenings.
RADIO LAMPS, regular $2.95, now $2.25
ELECTRIC TOASTERS, $1.95
FLASHLIGHTS, complete with batteries 65c
BED LAMPS, special $1.50
WE INVITE YOU TO INSPECT OUR UP-TO-DATE FIXTURE DEPARTMENT
MURPHY ELECTRIC CO. LTD.
751 YATES ST. G 1713

Phone E 6962 Res. G 2477
REID'S
High-class Used Furniture
1317-1319 BROAD STREET
VICTORIA, B.C.
We Buy Any Quantity of High-class Furniture

SALE Special!
3-PIECE CHESTERFIELD SUITE—Covered in a good grade tapestry. Guaranteed construction. A suite made for years of service. Sale 75.00
$7.50 Down—$7.50 per Month
No Interest Charges
CHAMPION'S LTD.
717 FORT STREET

A MODERN
Sawdust Burner has proven to be a success. It has efficiency, is very economical, and is guaranteed. Also, if you buy a Modern Burner we will keep you supplied with Fir Sawdust.
Alert Service Co.
749 Broughton St. E 4101

PIONEER IS LAID TO REST

Services Today For Mrs. Julia Jeeves, Resident Here 57 Years

Many old-time families were represented in the congregation at the services held in St. John's Church today at 2 o'clock for Mrs. Julia Jeeves, a pioneer of the city, who passed away Friday at her home, 2531 Blanshard Street, in her 85th year.

Rev. G. R. V. Bolster conducted the services, after which interment was in the family plot in Ross Bay Cemetery. Many beautiful flowers covered the casket and hearse. The pallbearers were: Frank G. Mulliner, George Miller, Howard Gee, Frank Larsen, Fred McGregor and Frank Jeeves.

The late Mrs. Jeeves was born in Liverpool, England, and came to this city in 1881. For the last 55 years she had resided at her home on Blanshard Street. She was the widow of George Jeeves, well-known contractor, who predeceased her 13 years ago, and is survived by two daughters, Mrs. A. E. Kent and Mrs. T. F. Huzzey; one son, F. E. H. Jeeves; five grandchildren and one great-grandchild, all of Victoria.

Urge Sidewalk For Shelbourne

Coroner's Jury Finds John "Jackie" Irvine's Death Was Accidental

A sidewalk should be provided on Shelbourne Street, was the recommendation of a coroner's jury which brought down a verdict of accidental death at an inquest in Sand's Mortuary this morning in the case of John "Jackie" Irvine.

Mr. Irvine died as a result of injuries received when struck by a car on Shelbourne Street just past Cedar Hill Cross Road on January 23.

The jury had heard both Constable Wallace Wood and Coroner E. C. Hart condemn Shelbourne Street as a dangerous road.

"It is neither a country nor a city road," Coroner Hart said. "There is heavy pedestrian and vehicular traffic and no sidewalks."

Fred Noseworthy, who accompanied the deceased on the walk which resulted in his death, said that he never knew a car was approaching until he was struck. They were walking on the right side of the road. He himself suffered injuries to his arm from the accident.

Peter Mah, the driver of the car, said that he was blinded by a car coming in the opposite direction. When he saw the two pedestrians he was too near them to stop, so he pulled over to the right.

Wong Gun, who was in the car with Mah, also testified. Both the Chinese spoke through Jack Yip, who acted as interpreter. Other witnesses were Dr. Lloyd Bassett and Constable Wood.

Members of the jury were: Mark Russell (foreman), Alan McAnally, E. L. Knowlton, George Brake, H. S. Davies and J. G. Menzies.

Library Great Community Aid

Annual Report of Public Library Stresses Need For Expansion

Drawing attention to the 73 years' service the Victoria Public Library has rendered the community, the library board in its annual report released today alluded to the progress that had been made in the field of circulating literature. Contrary to general belief, non-fiction dominates the shelves of the library to a marked degree.

The report contains figures disclosing that there are 51,891 books in the library, made up of 9,734 volumes of fiction in the adult department; 28,304 volumes of non-fiction; 9,010 books in the children's department, and 4,843 books in the reference department.

"The board records with pleasure the increased interest being taken in the library by all classes of citizens, but regrets the limitations under which it labors being financially hindered in doing everything that it deemed necessary in the steadily enlarging scope of its responsibilities," the report says.

The report deals with the criticism levelled at the library by Jules Fortin last year, particularly in respect to his comparison between Calgary and Victoria. The report pointed out that the average salary in Calgary was $203.83 a year more than in Victoria, although the local institution had a higher percentage of trained workers.

GROWING USE

Attention was drawn in the report to the increased use of the library, due to the new school curriculum. This increase has varied from 200 to 1,100 more books a month in the children's department, compared with the same period last year. There has been a growing increase in the use of the library by teachers and special accommodation has beeen provided on the mezzanine floor for them, with shelves for their special books.

The demand for advice with regard to reading has increased and the board has adopted a policy of developing an advisory service as much as possible within its financial ability to do so.

Due to the increased demands made by the public on the library, the need for more space is becoming a problem that must soon be solved. The board has asked the City Council to acquire the property at the rear of the present library to take care of needed expansion in the near future.

CIRCULATION UP

The library's circulation increased by nearly 10,000, to a total of 376,961 books, during 1936.

The figures also disclosed that the quality of books borrowed by the public was much higher. Non-fiction circulation increased to 25 per cent of the total or nearly 90,000 books. Fiction dropped to 62 per cent of the total, while children's books increased to 13 per cent.

Those borrowing books during the year numbered 21,657, while the average circulation per borrower was 16.4 books. The average of books handled by each member of the staff totalled 25,663, or more than 5,000 in excess of the American Library Association standard.

Nearly 5,000 new books were added to the shelves during the year, bringing the stock up to 51,891 books.

RESIDED HERE FIFTY YEARS

Wm. N. Berryman, Old-time Resident, Died Today

After a short illness there passed away this morning, at the Royal Jubilee Hospital, William Nicholas Berryman, 570 Yates Street. Mr. Berryman was born in Cornwall, England, and had resided in this city 50 years.

He is survived by two sisters in Cornwall, England, two nephews, W. J. Berryman of 1148 Mason Street and James Beckerley, 2660 Estevan Avenue; one niece, Mrs. C. W. Sanders at 1251 Acton Street, also four nieces and one nephew residing in Vancouver.

Funeral services will be held Wednesday afternoon at 2.30 o'clock from the S. J. Curry and Son Funeral Home. Rev. A. de B. Owen will officiate and interment will be in the family plot at Ross Bay Cemetery.

Members of the Chamber of Commerce have been invited to the Kiwanis Club luncheon at the Empress Hotel tomorrow to hear an address by C. H. "Punch" Dickens, general superintendent of the Canadian Airways at Winnipeg.

TOWN TOPICS

The Y.M.C.A. board of directors will meet tomorrow night at 7 in the association building.

A formal call was paid by Mayor Andrew McGavin today on Reed Paige Clark, United States consul here.

City police today investigated the breaking open of a city tool box at the corner of Belmont Avenue and Pembroke Street over the week-end.

Six dollars' worth of groceries were stolen from his fish boat, the Whole Storm, R. Perry reported to the city police. The boat is moored in the harbor.

The annual meeting of the Victoria Music Teachers' Association will be held on Wednesday morning at 10 in the Y.W.C.A. The executive hopes for a good attendance.

The monthly meeting of the Imperial Veterans' Association will be held on Wednesday at the Knights of Columbus Hall, 902 Government Street, at 8. Officers will be elected.

Premier Pattullo crossed to Vancouver last night to attend the funeral today of Dr. Frank P. Patterson, Conservative leader who died last week. Several of the cabinet ministers also are attending the funeral.

A safe containing $100 in cash and valuable documents was stolen from the Green Lantern Hotel at Chemainus Saturday night, according to a brief dispatch received at headquarters of the B.C. Police here today.

Vandalism in a vacant house at 2118 Sayward Avenue, owned by A. Cuthforth, 1363 Seaview Road, was reported to the city police yesterday. Mr. Cuthforth said someone had entered the premises and thrown crank case oil over the newly-kalsomined walls.

An effort to locate Harold Topping, believed at one time to have been in western Canada, is being made by his brother, Fred Topping, England. Anyone having known him or any details of his whereabouts is requested to communicate with W. H. Morley, 1711 Iroquois Street, Windsor, Ont.

The Defence of Canada League in a letter to the City Council, received at the City Hall today, asked for action to prohibit aliens from working on public works projects. The letter referred specifically to permits granted Japanese recently for entry into the Goldstream watershed where they are employed in logging operations.

The flag at the Legislative Buildings was flown at half-mast today in honor of Dr. Frank Patterson, Conservative leader whose funeral took place this afternoon. It was explained at the public works department the practice has been adopted when the flag is lowered to mourn a public man that it will be done on the day of the funeral only.

Members of the Victoria Choral and Orchestral Union are requested to attend rehearsals regularly from now until date of the performance of Bach's "Passion" on April 6. Part practices will be held this week as follows: Sopranos, Monday, 7.45 p.m. at Miss Noble's residence, 541 Niagara Street; contraltos, Wednesday, 2 p.m., at Mrs. Hudson's residence, 1489 Fort Street; tenors, Wednesday, 8 p.m. at Mr. Bulley's residence, 2764 Dufferin Street; basses, Wednesday, 8 p.m. at Mr. Wilson's residence, 80 Howe Street; full rehearsal, Friday, 8.30 p.m. at the Memorial Hall. Singers having a knowledge of "The Passion" are invited to attend these rehearsals. The orchestra will meet as usual on Monday at 7.30 p.m. at the Memorial Hall. A full attendance is requested.

Charles Spring, Pioneer, Is Dead

Charles Spring, pioneer resident of Victoria, who was well known here when the sealing fleet made its headquarters in Victoria, died suddenly in Vancouver Friday evening. He would have been 79 years of age this week.

From 1867 to 1920 the late Mr. Spring lived in Victoria. He attended St. Louis College and then started an adventurous career with the sealing fleet. He served on ships skippered by his father, the late Capt. William Spring, and gradually rose to own ships of his own. He lost a fortune when one of his ships was seized by a United States revenue cutter.

In his younger days in Victoria he was employed by the Hudson's Bay Company. He was born in New Westminster in 1859 and is believed to have been, at the time of his death, the oldest white man born on the lower mainland.

He is survived by a widow, one son, four daughters and three sisters.

Sure Wreckage Of Local Plane

Ernest Eve Says Later Information Confirms Belief On Discovery in Straits

Ernest Eve said this morning later information had made him virtually certain that wreckage found in the Strait of Juan de Fuca on January 20 was that of the trimotor Ford plane of British Columbia Airways which crashed in a fog on August 25, 1928, with the loss of seven lives.

Mr. Eve, who was one of the heads of the air company, said that at the time of the discovery of the barnacled wreckage by fishermen off Protection Island, midway between Port Townsend and Dungeness, it had been stated that an unopened parachute had been found along with undercarriage and other parts of a plane.

The B.C. Airways plane had carried no parachutes.

However later information had shown that it was a parachute flare which was discovered, and such flares were among the machine's equipment.

He also said a check with the makers had shown that the tire found on a wheel which was among the wreckage was the same size and pattern as that used on the Ford trimotor.

FIRST AIRPORT STEP IS CITY'S

R. H. B. Ker Comments On Aviation Conference in Vancouver

"I am afraid Victoria is not going on the air map unless we put it there ourselves," R. H. B. Ker, chairman of the Chamber of Commerce's aviation committee, commented this morning while reviewing the work of the fourth annual conference of the Northwest Aviation Planning Council which he attended in Vancouver on Friday and Saturday.

Even in the United States where PWA funds were easily available for airfield construction, the communities had to take the first step if they wanted flying facilities, he said.

Both Mr. Ker and Ernest Eve, a member of the civic air board, who also attended the conference, were impressed with the interest taken in the development of smaller flying fields. They considered one of the most important recommendations of the session was a resolution which will be sent to Ottawa urging the granting of limited licenses to small communities for air fields suitable for planes within certain weight limits. Such fields would give the smaller towns a chance to get into the private flying movement and at the same time make a start towards the delevopment of full-sized airports later.

Victoria was not mentioned in any of the official discussions, but Mr. Ker presented the city's case for becoming a trans-Pacific air terminal in a private conversation with E. A. Garton, representing Imperial Airways. Mr. Garton will come to Victoria next Sunday for a week's visit, bringing with him an exhibit showing the extent of the company's activities.

Both Mr. Ker and Mr. Eve were impressed with the matter-of-fact way in which experts talked of the huge flying boats which are expected to be in service on the Pacific in the near future. They got the impression that the size of ocean aircraft was practically unlimited.

Such machines, they said, would have no difficulty in landing on the open water of the straits, and taxiing into Victoria Harbor even in the roughest weather. Because of this fact they believed the city was excellently suited for a marine air terminal, a term now preferred to "seaplane base."

Mr. Eve told the conference Victoria had led the way in the province in providing night school classes in aeronautical subjects. The mayor of Kamloops suggested such classes should be made universal in British Columbia.

Ship Bumps Dock At James Island

Ms. Lochkatrine, of the Royal Mail Lines, took the corner off the wharf at James Island when she bumped into it Saturday morning. Damage was estimated at $2,500, but the ship was unharmed.

The Lochkatrine inbound from the United Kingdom, put into James Island to discharge a cargo of nitrates.

Workmen today repaired the damage to the wharf.

Lloyd's surveyors from Vancouver went to the Island this morning in connection with the mishap and will cross to Victoria this evening.

OBITUARIES

CLARENCE CHARLES JOHNS

Funeral services for Clarence Charles Johns took place Saturday afternoon in Sands Mortuary Ltd. Rev. G. A. Reynolds officiated. Dr. Harry Johns sang as a solo, "Going Home," and the congregational hymns sung were "Safe in the Arms of Jesus" and "Forever With the Lord." An unusually large number of beautiful floral offerings covered and surrounded the casket. The following acted as pallbearers: P. W. Touet, P. Fox, R. R. F. Sewell, J. C. Foote, George Ledingham and Dr. David Berman. The remains were laid at rest in the family plot at Ross Bay Cemetery.

LEGH A. WALSH

The remains of Legh A. Walsh, K.C., who passed away on Saturday morning with tragic suddenness, were forwarded by Hayward's B.C. Funeral Company yesterday afternoon, where services will be held and interment made. Born in Orangeville, Ont. 42 years ago, Mr. Walsh went to Calgary as a boy with his parents. He was educated at Trinity College School, Port Hope, Ont., and admitted to the Bar of Alberta in 1920. He was appointed a King's Counsel in 1933. He served overseas with the 28th Battalion C.E.F., and was wounded in France. He is survived by his widow and two young children Anna and William Legh.

GODFREY BJORNSFELT

Godfrey Bjornsfelt, well-known resident of Victoria for many years, passed away Saturday night at the family residence, 939 Pemberton Road. Funeral arrangements are in the hands of Hayward's B.C. Funeral Co. and will be announced later.

MARJORIE ROWSON

At the Royal Jubilee Hospital on Sunday evening Mrs. Marjorie Rowson, widow of William Henry Rowson of 3217 Quadra Street, passed away, aged 66 years. Mrs. Rowson was born in the U.S.A. and had been a resident of this city for six years, coming here from eastern Canada. She is mourned by two sons and a daughter, Walter V. McNally and Leslie McNally of Montreal, Que., and Mrs. F. T. Grant of St. Lambert, Quebec, and several grandchildren; a brother in Pennsylvania, U.S.A., also three cousins, Mrs. F. L. Ellers of Victoria, Mrs. J. Louden of North Wellington, V.I., and Mrs. F. Simmons of Vancouver. She was a member of Douglas Street Baptist Church. The funeral will take place on Saturday afternoon from McCall Brothers' Funeral Home at 3.30. Rev. F. W. McKinnon will conduct the service, after which interment will be in Royal Oak Burial Park.

ALICE THERESA KAY

At the Royal Jubilee Hospital yesterday the death occurred of Mrs. Alice Theresa Kay of 1721 Richmond Avenue, aged 59 years. Mrs. Kay was born in Highbury, London, England, and came to Victoria 30 years ago. She was the widow of Edmond P. Kay, and is survived by two sons, Ronald J. E. and Douglas P. C., both of Victoria; one sister in Germany and one brother in New York. Funeral services will be held tomorrow morning from Hayward's B.C. Funeral Chapel, proceeding to Our Lady of Lourdes Church, where Rev. Father J. R. Buckley will celebrate mass at 9. Interment will be in the family plot in Ross Bay Cemetery.

FLORENCE HARNETT BECKTON

At the family residence, 1029 Pakington Street, yesterday the death occurred of Mrs. Florence Harnett Beckton, widow of Herbert Beckton, aged 65 years. She was born in Uppington, England, and is survived by a daughter, Mrs. W. B. Moir, and a son, H. S. Beckton, both of this city, and four grandchildren. The funeral will be held tomorrow, leaving her son's residence, 1174 Monterey Avenue, for St. Mary's Church, where Archdeacon A. E. de L. Nunns will conduct the services at 2 o'clock. Interment will be in the family plot in Ross Bay Cemetery. Arrangements are in the hands of Hayward's B.C. Funeral Co.

THOMAS GORDON SMITH

Thomas Gordon Smith of 417 Simcoe Street passed away Saturday night at the Royal Jubilee Hospital. Mr. Smith was very well known in Victoria and as far east as Toronto, for several years traveling for the Canadian Police Gazette. The remains are reposing at Hayward's B.C. Funeral Chapel, where funeral services will be conducted by Rev. J. E. Bell tomorrow afternoon at 3.15. Interment will be in Royal Oak Burial Park.

ERNEST A. WILLIAMS

Funeral services for Ernest Allen Williams, who passed away on Friday last, will be held tomorrow afternoon at 2 in the Sands Mortuary Chapel. Canon F. A. P. Chadwick will officiate and the remains will be laid at rest in the family plot in Colwood Burial Park.

TWO INJURED IN ACCIDENTS

Percy Morrell, Glyn P.O., and Earl Barnswell, Victoria, Hurt

Percy Morrell, Glyn P.O., a cyclist, and Earl Barnswell, 1028 North Park Street, a motorcyclist, were sent to the Jubilee Hospital from two separate accidents over the week-end. Neither was reported seriously hurt, although Morrell was badly cut. Barnswell was released from hospital yesterday.

According to a city police report Morrell was thrown from his bicycle on to the engine hood of a car driven by Clifford W. Bell, 851 Bidwell Street, Vancouver, when the car and cycle collided on Burnside Road, near Irma Street, last night.

Morrell suffered a cut in the back of his head and other bruises. He was atended by Dr. A. D. Bechtel in hospital. Police said the Bell car skidded 88 feet before and after the impact.

When his motorcycle was in collision with a car driven by Miss Madeline McKay, 440 Griffiths Street, at the corner of Cook Street and Balmoral Road on Saturday evening, Barnswell sustained a cut in his back and bruised legs. He was attended at the hospital by Dr. C. W. Duck.

A stalled cat owned by Alfred Rabbans, Langford Lake, was struck on the Gorge Road, west of Jutland Street, by a car driven by John Keziere, R.M.D. 1, a police report of early yesterday morning stated. The rear end of the Rabbans car was damaged but there were no personal injuries.

YOUNG ARTISTS GIVE RECITAL

Musical Arts Members Showed Varied Talent in Concert at Twilight

A larger congregation than usual assembled at First Baptist Church yesterday afternoon for the third in a series of twilight recitals.

Some excellent music was heard. These recitals are proving delightful and have created a great deal of interest among the music lovers of Greater Victoria.

Next Sunday afternoon's recital will be given by the choir of Emmanuel Baptist Church.

The program yesterday was provided by talented young members of the Victoria Musical Art Society, under the capable direction of Mrs. Allon Peebles.

Outstanding was the piano solo, "Sonata Pastorale," Op. 28, by Beethoven, which was played by Miss Lois Hamblett. In her performance she showed herself a pianiste of promising brilliance and much should be heard of her in musical circles in the next few years.

With Miss Gloria Wilson as accompanist, Miss Honor Benson, another of Victoria's talented young artists, sang a group of two songs, "The Page's Song" from Mozart's lovely "Marriage of Figaro" and Haydn Wood's ever-popular and always fresh "A Brown Bird Singing."

Phyllis Hick, like Miss Hamblett, a clever pianiste, gave much pleasure with Bach's "Gigue," "Two Bourrees" by Purcell and Brahms' 'Cradle Song," which she played exceptionally well.

Miss Ethel Lawson-Boak, with Mrs. G. A. McCurdy at the piano, gave three violin selections, in which she showed many hours of study and a keen understanding of her instrument. Her numbers were Wjeniawski's "Second Concerto," "Bulgarian Dance" by Novacek and Haydn Wood's "Elfin Dance."

Fraser Lister, always in good voice and well established in musical circles, sang Hoffmeister's "The Lord Be Praised," and Miss Nellie Scowcroft was pleasing in her dramatic readings.

Rev. G. A. Reynolds, pastor of First Baptist Church, asked the blessing.

Two Escape As Car Overturns

George P. Cooper, Rose Street, and Henry Slater, his brother-in-law, narrowly escaped serious injury last night when their car left the road near the top of Mt. Tolmie, and turned over.

The machine fortunately was traveling slowly and there was not sufficient mementum for the car to keep on rolling after it had dropped about five feet and overturned.

Mr. Cooper said the car apparently developed clutch trouble and stalled as he was climbing up the hill. It started backward and left the road before he had a chance to stop it.

FOR CLEANER WHITER CLOTHES

Thor
WASHER
FOR ONLY
$5.00 DOWN
AT
Fletcher Bros.
(VICTORIA) LTD.
1130 Douglas St. Phone G 7148

Steak Plate Lunch, 35c
French Fried Potatoes
Rib Steak and Onions
Potatoes — Green Peas
Bread and Butter
Tea — Coffee — Milk
TERRY'S LTD.
TEAROOM AND COUNTER SERVICE
Fort and Douglas Streets

PUBLICITY BODY NAMES LEADER

(Continued from Page 1)

ist branch of the newly-formed Department of Trade and Industry; Major Gordon Smith, director of the Provincial Government Information Bureau; J. B. Munro, Deputy Minister of Agriculture, and George A. Yardley Collector of Customs for Port of Victoria. Mayor George Miller of Vancouver, E. C. Manning, chief forester, and H. Travers Coleman director of C.P.R. publicity at Victoria sent their regrets at being unable to attend.

Dr. Worthington spoke briefly. He urged the government spend all it could on the highways of the province, to make them permanent.

Two radios, $13 in cash and a quantity of radio accessories were stolen by thieves who entered Radio Sales, 943 Yates Street, overnight, according to a city police report. Entrance was gained by forcing a back door.

JUST ARRIVED!
New Records
"DONKEY SERENADE"
"GIANNINA MIA"
Allan Jones
D. SPENCER LTD.
MUSIC AND RADIO DEPT.

FEBRUARY HOME FURNITURE SALE
Home Furniture Co.
825 FORT ST. (Above Blanshard) E 9021

CLASSIFIED ADVERTISING TELEPHONES—E4175, E4176

Victoria Daily Times
MEMBER AUDIT BUREAU CIRCULATION

TELEPHONES
8 a.m. to 7 p.m.—Circulation E7522
Advertising E4175
E4176

CLASSIFIED ADVERTISING RATES

2c per word per insertion.
Minimum charge, 25c.
$1.25 per line per month.
Minimum charge, $2.50.

Births, $1.00 per insertion.
Marriages, $1.50 per insertion.
Deaths, $1.50 first insertion and $1.00 succeeding insertions.
Funeral notices, In Memoriam notices and Card of Thanks, $1.50 per insertion.

In computing the number of words in an advertisement, count five words for the first two lines and seven words for each line thereafter. This is not an absolute guide to the number of lines, much depending on the length of the individual words.

The Times will not be responsible for more than one incorrect insertion of any advertisement ordered for more than one issue. Any claim for rebate on account of errors or omissions must be made within 30 days from the date of the same, otherwise the claim will not be allowed.

Advertisers who desire it may have replies addressed to a box at The Times Office and forwarded to their private address. A charge of 10c is made for this service.

Subscribers wishing their addresses changed should notify this office as well as the carrier. If your Times is missing, phone E7522 before 8 p.m. and a copy will be sent by special messenger.

INDEX TO CLASSIFIED ADS.

The eight major groups of Classifications appear in the following order:

Announcement classifications	1 to 18
Employment classifications	19 to 24
For Sale-Wanted classifications	25 to 32
Automotive classifications	33 to 36
Rentals classifications	37 to 46
Real Estate classifications	47 to 54
Business Opportunities classifications	55
Financial classifications	56 to 57

BOX REPLIES AVAILABLE

Letters addressed to the following boxes are available at The Times Office on presentation of box letters. Maximum results are obtained by advertisers who follow up replies promptly:

1418, 1507, 1535, 5805, 5809, 5835, 5958, 6323, 6543, 6562.

Announcements

DIED

WILLIAMS—On Friday, February 11, 1938, at St. Joseph's Hospital, there passed away, after a long and painful illness, patiently borne, Ernest Allen Williams, aged 64 years; late residence, 3697 Quadra Street. Born in Kingston, Surrey, England, the late Mr. Williams came to Victoria 27 years ago and for a number of years carried on business as a photographer. A former Rotarian and a member of the Arion Club, the deceased was also a valued member of the Vancouver and Quadra Lodge, No. 2, A.F. & A.M. There remain to survive his passing, besides his loving wife, at the family residence, one daughter, Mrs. O. V. Dawkin, and two granddaughters in Victoria.
The remains are reposing at the chapel of the Sands Mortuary Ltd., from where funeral services will be conducted on Tuesday, February 15, 1938, at 2 o'clock. Rev. Canon F. A. P. Chadwick will officiate and the remains will be laid at rest in the Colwood Burial Park.

ROWSON—At Royal Jubilee Hospital on Sunday evening, Mrs. Marjorie Rowson, aged 66 years, widow of the late William Henry Rowson of 3217 Quadra Street. The late Mrs. Rowson was born in U.S.A. and had been a resident of this city for the last six years and for many years of eastern Canada. She is mourned by two sons and a daughter, Walter V. McNally and Leslie McNally of Montreal, Que., and Mrs. F. T. Grant of St. Lambert, Que., and several grandchildren, a brother in Pennsylvania, U.S.A.; also three cousins, Mrs. F. L. Ellers of Victoria and Mrs. J. Louden of North Wellington, V.I., and F. Simmons of Vancouver, B.C. She was a member of Douglas Street Baptist Church.
The funeral will take place on Saturday, February 19, from McCall Brothers' Funeral Home at 3.30 o'clock. Rev. F. W. McKinnon will conduct the service after which interment will be in Royal Oak Burial Park.
(Montreal, Que., and Bothwell, Ont., papers please copy).

YARROW—John Alfred Forest, aged 21, beloved and only son of Norman and Hope Yarrow, died in England as a result of a motorcar accident, February 11, 1938 (by cable).

BECKTON—At the residence, 1029 Pakington Street, on February 13, 1938, Mrs. Florence Harriet Beckton, widow of Hubert Beckton, aged 65 years; born in Uppington, Shropshire, England, and a resident of this city for twenty-seven years. Survived by one daughter, Mrs. W. B. Moir, and one son, H. G. Beckton, and also four grandchildren.
The funeral will be held from the residence of her son, 1174 Monterey Avenue, on Tuesday, the cortege leaving at 1.45 p.m. and proceeding to St. Mary's Church, Oak Bay, where services will be conducted by Ven. Archdeacon A. E. de L. Nunns at 2 o'clock. Interment in Royal Oak Burial Park. Hayward's B.C. Funeral Company, directors.

BJORNSFELT—On February 12, 1938, at the Royal Jubilee Hospital, Godfrey Bjornsfelt of 939 Pemberton Road, a resident of Victoria for many years.
The remains are resting in Hayward's B.C. Funeral Chapel and funeral arrangements will be announced later.

KAY—On February 13, 1938, at the Royal Jubilee Hospital, Mrs. Alice Theresa Kay, widow of E. P. Kay, of 1721 Richmond Avenue, in her fifty-ninth year, born in London, England, and had been a resident of the city for 30 years. She leaves to mourn her loss two sons, Ronald J. E. Kay and Douglas P. C. Kay, both in Victoria; one sister in Germany and one brother in New York City.
Funeral from Hayward's B.C. Funeral Chapel on Tuesday at 8.45 a.m., proceeding to Our Lady of Lourdes' Church, where Mass will be celebrated by Rev. J. R. Buckley at 9 o'clock. Interment in the family plot in Ross Bay Cemetery. Prayers for the repose of her soul will be said in the chapel this evening at 8 o'clock.
(Vancouver papers please copy).

BERRYMAN—After a short illness, there passed away this morning at the Royal Jubilee Hospital, William Nicholas Berryman of 570 Yates Street. The late Mr. Berryman was born in Cornwall, England, and had resided in this city for the last 50 years. He is survived by two sisters in Cornwall, England, two nephews, W. J. Berryman of 1148 Mason Street, and James Beckerly, 2660 Estevan Avenue; one niece, Mrs. C. W. Sanders, at 1251 Acton Street; also four nieces and one nephew residing in Vancouver.
Funeral services will be held Wednesday afternoon at 2.30 o'clock from the parlors of the S. J. Curry & Son Funeral Home. Rev. A. de B. Owen will officiate and interment will be in the family plot at Ross Bay Cemetery.

ANNOUNCEMENTS (Continued)

DIED

SMITH—At the Royal Jubilee Hospital on February 12, 1938, Thomas Gordon Smith of 417 Simcoe Street.
The remains are resting in Hayward's B.C. Funeral Chapel, from where the funeral will take place Tuesday at 3.15 p.m., Rev. J. E. Bell officiating. Interment in Royal Oak Burial Park.

TOWNSEND—James Jabez Townsend, 70 years of age, a native of Stonesfield, Oxfordshire, England, resident of Oak Bay since 1891, passed away suddenly at the family residence, 2020 Oak Bay Avenue, on Friday evening, February 11, 1938, after a few days' illness. He was a member of the Sons of England Pride of the Island Lodge for over 40 years. He is survived by his widow, Annie E. Townsend; two daughters, Mrs. A. H. Soles, Parson, B.C., and Miss Abigail, at home; six sons, James R. of Vancouver, Arthur E. of Port Alice, Frederick C., John E., David W. and Robert D. at home; two sisters, the Misses Abigail and Caroline Townsend, Stonesfield, England, and one brother, J. E. Townsend, Conneaut, Ohio, and also 10 grandchildren. The late Mr. Townsend was a bandsman of the Salvation Army in England and in Victoria since the local corps band was organized, until his retirement a few years ago.
The funeral will be from Hayward's B.C. Funeral Chapel Wednesday at 2.15 p.m., proceeding to Oak Bay United Church, where services will be conducted by the Salvation Army at 2.30 o'clock. Interment in Royal Oak Burial Park.

IN MEMORIAM

In loving memory of Emily Runquist, who passed away February 14, 1935.

Today recalls the memory
Of a loved one gone to rest,
And those who think of her today
Are those who loved her best.
The flowers we lay upon her grave
May wither and decay,
But the love for her who lies beneath
Will never fade away.
—Ever remembered by her family.

7 FLORISTS

A. J. WOODWARD & SONS LTD.
Designs—Bouquets—Flowers
Anywhere. Anytime
619 Port St G5614 Night G6298

ANY FLORAL DESIGNS AT LOWEST prices Pollock Bros. 1315 Douglas St. G5315.

BALLANTYNE BROS LTD
1211 Douglas Street Phone G2421
CUT FLOWERS AND DESIGNS
WE TELEGRAPH FLOWERS ANYWHERE

Floral Art Shop T. G. M. Custance Distinctive funeral designs. 639 Fort. E4813.

THE POSY SHOP. Artistic Floral Tributes 623 Fort Street Phone G5422—Night Phone G4682

8 FUNERAL DIRECTORS

S. J. CURRY & SON
"Distinctive Funeral Service"
Private Family Rooms—Large Restful Chapel
Opposite New Cathedral Phone G5512

HAYWARD'S B.C. FUNERAL CO. LTD.
Established 1867
734 Broughton Street
Calls Attended to at All Hours
Moderate Charges Lady Attendant
Phones: E3614, G7679, G7682, E4065

THOMSON FUNERAL HOME
Established 1911, 1625 Quadra St., next to 1st United Church—beautiful drawing-room chapel—lady assistant
NOWHERE A FINER SERVICE NOWHERE A FAIRER PRICE
Phone G2612, Day or Night

McCALL BROS
"The Floral Funeral Home"
Office and Chapel, corner Johnson and Vancouver Streets Phone G2012

9 MONUMENTAL WORKS

STEWART MONUMENTAL WORKS LTD Take No. 6 street car to works. 1401 May St. Phone G3452. tf

10 Coming Events

A CARD PARTY—ROYAL OAK HALL, Thursday. 6559-2-37

AN OLD-TIME DANCE AT LAKE HILL, Saturday, 8-12; 25c; sit-down supper; Irvine's orchestra; Scotty McKenzie, M.C. Practice dance, Wednesday, 8-11, 15c. 6359-26-52

AN OLD-TIME DANCE, AUSPICES OF Marigold Athletic Asso., Marigold Hall, Tuesday, 8.30-12.30. Haymakers' Band. Valentine novelty dance! Supper! 25c! Instructions! 8-8.30!! 2-38

AN OLD-TIME DANCE—ROYAL OAK Hall, Feb. 18, 9-10 o'clock. Scafe's orchestra; 35 cents. 6559-2-37

A.O.F. HALL, WED., FEBRUARY 16—Stewart's old-time frolic, sponsored by W.A. to the Pro Patria C.L. Novelty dances; prizes; refreshments; 35c.

AT SOOKE COMMUNITY HALL, MONday evening, February 14, 8 o'clock sharp, playoffs for V.I. championship basketball and dance; Spencers vs. Jordan River, Cowichan vs. West Road; Chandler's orchestra; dancing till ? Admission 50c. Auspices of Sooke Community Association. Refreshments. 6547-3-39

BALLROOM DANCING, PRIVATE GUAR. Mr. and Mrs. George Rosaly. E4854

COURT MAPLE LEAF, NO. 9202, A.O.F. Hall, meets every second and fourth Monday. 6553-1-36

ESQUIMALT ATHLETIC ASSOCIATION, Fraser St. Valentine dance, February 14, 9-1; Zala's orchestra; novelties; refreshments; admission 50c. 6508-3-37

OLD-TIME DANCING CLASSES, ALEX'S Hall, Burnside Road, Tuesday, 8 to 11. Scottie McKenzie, instructor. Admission 35c. 1550-2-38

PARTNER PROGRESSIVE WHIST — Coast Hall, 8.45. 2-4s, 2-2s, 2-1s. Aggregate special. 500 tomorrow, 2.30. 1-37

PROGRESSIVE 500 TONIGHT, 8.45, 1230 Government Street. Prizes 4, 2, 1. 25c

PRO PATRIA BRANCH CANADIAN LEgion, will hold its regular general meeting on Tuesday, February 15, at 8 p.m. Election of standing committees for the year will be the main business of the evening, and as many members as possible are requested to attend. 6589-2-38

SOMETHING DIFFERENT IN POPULAR piano. Not by ear. No scales. No exercises. Easy to memorize. All non-essentials eliminated. 20 lessons, guaranteed. Give yourself a chance in 1938, we will do the rest. The King Kole Short System Studio, Arcade Bldg., 1122 Broad St., Suite 52, opposite David Spencer Ltd. Open evenings. Telephone Westholme Hotel, E1161.

ST. JOHN AMBULANCE ASSOCIATION, Victoria Centre, will hold a first aid class, 7.30, basement Hibben Bone Bldg., Government St., Wed., Feb. 16. Full information, R. T. Moore, G5436. 6600-3-39

SPECIAL — 2-4s, 2-2s, 2-1s. TONIGHT, 8.45; refreshments. Central Whist Club, 1307 Broad; admission 25c. 2-38

VALENTINE DANCE — AUSPICES OF Keating Badminton Club, Temperance Hall, Keating, Friday, February 18. Len Acres' orchestra; refreshments; dancing 9 to 1. Admission 50c. 6447-1-41

WALKER'S CHOCOLATES FOR VALENtines! Why not surprise her with a heart box, filled with freshly made chocolates, 35c to $4.00. 1241 Broad St. (near Colonist). E5879.

10—5—2.50—WHIST NIGHTLY, 845 Central Whist Club, 1307 Broad St. 50c. tf

11 LOST AND FOUND

LOST—BLACK PURSE BETWEEN SPENcer's and Yates Street; money needed. Please telephone E4898; reward. 6584-2-37

LOST — GOLDEN COCKER SPANIEL; License No. 83. Finder phone E2137; Reward. 1562-1-37

LOST — WEDNESDAY, TWO SMALL keys, on safety pin. Box 1556, Times. 1556-1-37

STRAYED FROM 2532 BLANSHARD ST., black Maltese female kitten. Anyone seeing same please phone G1068. 6601-1-37

13a Business Cards

CHIMNEY SWEEP

HEARN CLEAN SWEEP. PHONE G2843 3167 Rose St.

ENGLISH HAND LAUNDRY

SHIRTS, 13c; COLLARS, 3 FOR 10c; collars turned. Courtney at Douglas. E6192.

ENGRAVERS

PHOTO-ENGRAVING, HALF-TONE AND line cuts. Times Engraving Department.

FLOOR SURFACING

V1 HARDWOOD FLOOR CO., 707 Johnson. Free estimates. G7314.

INSURANCE

FIRE, AUTO AND ACCIDENT INSURance. See Lee Fraser & Co. Ltd.

WEATHER STRIPPING

PEACE METAL WEATHER STRIP—FOR draughty windows and doors. Save fuel. B. T. Leigh. E9685. tf

PAPERHANGING AND PAINTING

$5 ROOM, PAPERED; INCLUDES PAper; before spring rush. Archer, G2328. 6544-26-61

PLUMBING AND HEATING

CONTRACTS AND REPAIRS—VICTORIA Plumbing Co. Ltd. G1553. 6576-26-66

WOOD AND COAL

A BARGAIN PRICE — TWO WEEKS only: Heavy bark slab, for furnace and fireplace. Split wood, for cook range, $2.75 cd., 1½-cd. lots. Malahat slab, $5 cd. Nanaimo Wellington coal. Hillcrest Fuel G3015. 1317-26-37

AS GOOD AS CORDWOOD — MY UP-Island, dry, inside fir blocks, mixed heavy bark slabs at $3.25 cd., 3 full cords, $9.50. Bone-dry cordwood. Dry slabwood. Ronald R. Hopkins Coal & Wood Co., E7916

A SPECIAL! ONE WEEK—BONE-DRY, $3.50 cd.; semi-dry, $3. G3122. 1493-26-55

ALL BEST REAL DRY CEDAR, $1.25 load; 2 loads cedar blocks, $2.00 E6722, nights G1555.

ALL-FIR MILLWOOD, $2 PER CORD; inside fir cordwood. Active Fuel. E5343.

A SPECIAL PRICE, ONE WEEK ONLY—Sooke dry fir blocks, mixed with heavy bark slabs 12-in., guaranteed never in water; beats cordwood. Reg. $4, now only $2.50; 2 cords $4.50. E8925. 1466-26-54

COOPERAGE, REAL DRY, $3.75 CD.; $2 ½ cd. Malahat Douglas fir, dryland, guar., $3.25; 3 cds., $9. Heavy slabs, $3.50 cd. Millwood, $2 cd. Kindling, $2.75 cd.; ½ cd., $1.50. Furnace block, $2.50 G2341, G8101. 1448-26-50

COOPERAGE WOOD, $2.50 CD. SLAB, $2.50 cd. Millwood, $2. Dry Stove, $2 ½ cd. Kindling, $1.50 ½ cd. Furnace, fireplace, $2.50 cd. Inside block, $3.50. E5023. 1515-26-62

BONE-DRY FIR BLOCKS, $5 CD; BONE-dry slab, $4.50 cd.; dry cordwood, $6.50 cd.; inside fir, $4 cd.; heavy slab, $3.25 cd.; millwood, $2; dryland, $2.50 cd. Selkirk Lumber. Karma. G5334. 1300-26-40

BONE DRY WOOD — E0455. 1270-26-40

SCREENED FIR SAWDUST, $3.50 PER unit. Manning & Shaw Fuels. E0624

SHAWNIGAN DOUGLAS FIR, DRYLAND, 2 cords, $5. Heavy slabs per cord, $3.50. Inside blocks per cord $4. Bone-dry slabwood per cord, $4.25. Selkirk millwood per cord $2. 4-ft. bone dry slab wood, newly cut into 12-in. lengths, $4.25 per cd. Shawnigan Douglas Fir Wood Co., E3914.

SPECIAL SALE—ONE WEEK ONLY: DRY inside fir blocks, mixed with heavy slab, from Malahat, ready to burn, never in water, $2.50 cd.; bone dry, $5 cd. E9111. Kapoor Fuel Co. 1532-26-61

$3.50—UP-ISLAND SLAB, 12" RODgers' Wood Co., Alpha St. G2214

13b Professional Cards

CHIROPRACTOR

JOHN M. STURDY, REGISTERED AND licensed chiropractor, 109 Union Bldg. Phone E5034.

COLONIC IRRIGATION

COLONIC IRRIGATIONS CENTRE, E. M. Howell, R.N., 506 Campbell Bldg. E2721.

Today's Crossword Puzzle

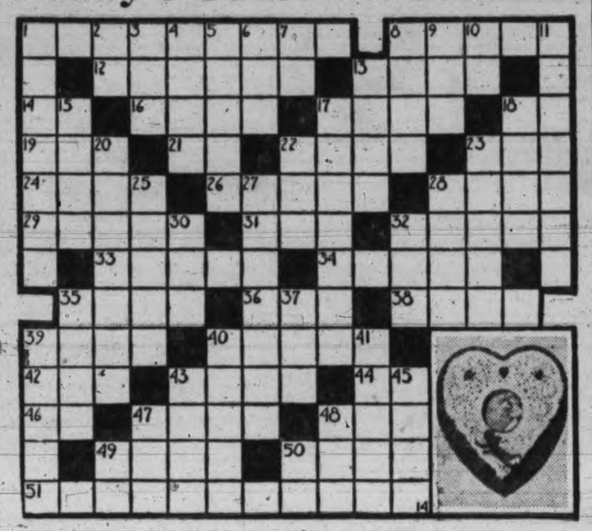

HORIZONTAL
1 Pictured missive.
8 This —— is in honor of St. Valentine's Day.
12 To broil.
13 Knife.
14 Exists.
16 Metric weight.
17 Yellow metal.
18 Part of "be."
19 Form of "no."
21 Doctor.
22 Small nail.
23 Tiny vegetable.
24 Sins.
26 Concerning.
28 Drone bee.
29 This —— was a Christian martyr.
31 Dutch measure.
32 ——, missives are sent anonymously.
33 Sullen looks.
34 To burn.
35 Air gun bullet.
36 Sesame.
38 To slumber.
39 Composition for two.
40 Ten-cent pieces.
42 Work of skill.
43 To support.
44 Type standard
46 Myself.
47 Subsisted.
48 Monkey.
49 Epilepsy symptom.
50 Assam silkworm.
51 Most of these missives are ——.

VERTICAL
1 Most conceited.
2 Pound.
3 Unit of work.
4 Matgrass.
5 Hair ornament.
6 Distinctive theory.
7 Northeast.
8 Related.
9 Ancient.
10 Measure.
11 Magistrate of a nome.
13 Steamship.
15 Rail (bird).
17 To growl.
18 Pertaining to air.
20 Three united.
22 Feather scarf.
23 Fleshy fruits.
25 Nose.
27 Fortification.
28 To nap.
30 To pull.
32 Auto.
35 Certain.
37 Little devil.
39 Elderly matrons.
40 Vision.
41 Cuttle fish.
43 Fairy.
45 Dinner.
47 Still.
48 Work of skill.
49 Article.
50 Half an em.

Answer to Previous Puzzle

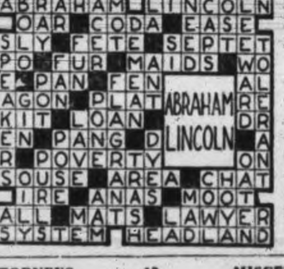

PATENT ATTORNEYS

A. J. GRAY, REG'D. PATENT ATTORney. Personal attention. 515 Pembroke St.

FETHERSTONHAUGH & CO.
Patents and Trade-marks
Offices Throughout Canada and U.S.
789 W. Pender, Vancouver. Phone Sey. 3796

SWEDISH MASSAGE

E. McGILLIVRAY, MASSEUSE, STEAM baths, massage. 707½ Yates St. G3124. 6405-26-54

14 EDUCATIONAL

MRS. WILFRID ORD, F.T.C.L., A.T.C.M., voice and speech specialist. 1005 Cook. G5525. 6505-26-59

SPROTT-SHAW BUSINESS INSTITUTE —Courses: Stenography, secretarial, commercial radiotelegraphy. Telephone G4512.

STANDARD SCHOOL STENOGRAPHY—Oak Bay Junction. Miss G. Dickson, principal. G1824. 6380-26-53

ST. MARGARET'S BUSINESS SCHOOL—Junior House, St. Margaret's School. Miss W. G. Milligan, principal. E3234. 6363-26-52

VOCATIONAL SCHOOLS

LEARN DESIGNING AND DRESSMAKing; home or professional use. Call or send for prospectus. Academy of Useful Arts, 853 Fort. G2034. 6086-26-38

14d SINGING

LEARN TO SING—BEGINNERS AND advanced. For particulars phone G2082. 6541-26-61

14e DANCING

ALL BRANCHES AND BALLROOM. Dorothy Cox, 1131 Burdett. E7638. 6575-26-64

ALL TYPES OF DANCING AT VIOLET Fowkes' Studio, 1112 Gov't. St. E2068.

LEARN TO DANCE! FLORENCE CLOUGH Dance Academy, 830 St. Charles. E2776.

MR. AND MRS. GEORGE ROSALY, Victoria's leading ballroom instructors. Personal supervision. Private. Guar. E4854.

17 MISCELLANEOUS

SAWS FILED, GUMMED, SET; TOOLS sharpened. E1029. W. Emery, 1567 Gladstone.

18 Personal

A DYSPEPTIC'S AND DIABETIC'S friend still makes seven-eleven Fort Street its headquarters. Shake hands with it today—May become your real sweet heart. Golden Loaf Bakery.

AFTER FRYING—YOU CLEAN YOUR hot stove with "Jet." Stores, 20c. 6567-26-62

A PLACE TO ENJOY HOME-LIKE HOT meals, prepared and cooked by white help. The Mayfair Cafe, 1011 Broad St., at Fort.

AT BURDIE'S CAFE, 718 VIEW ST.—Breakfast, lunches, dinners, served at popular prices. Open 6.30 a.m., close midnight. 6478-26-57

ATHLETE'S FOOT AND VARICOSE ulcer remedies. Ask your druggist for Wightman's. tf

BOAG'S ECZEMA REMEDY DOES HEAL Hudson's Bay and David Spencer Ltd.

FEMININE HYGIENE. WHAT IS IT? "Certane," modern scientific method. Private consultation; no obligation. Zeta Sandall, Surgical Supply, 742 Fort. E3174. 6337-26-59

FOR ECZEMA, BOILS, BURNS, IMpetago, psoriasis, itch, ringworm, skin irritation, use Peacey's Special Ointment. 1831 Fairfield and 145 Menzies. 6496-26-59

HATS CLEANED AND BLOCKED. Victoria Hat Mfg. Co., 611 Yates. E3515. 6396-26-52

HEADQUARTERS FOR WOOL RUG making; no clipping; no frame; lessons free; easy payment plan. Fowlers, Yates St. 6366-26-52

LADIES' HEELS, L. OR R., 25c. SQUARE Deal Shoe Repairs. 1224 Broad

MARGARET BROWN, FEMININE hygiene, women's ailments; consultation and literature free. Representative, Ann Christy, 105 Hotel Metropolis. 1338-26-38

MEN'S SUITS DRY CLEANED AND pressed. City Dye Works. G1621.

McLEAN'S BAKERY. TWO STORES, 1304 Douglas St. and 1052 Pandora Ave.

PERSONAL (Continued)

PICKWICK TAXI CO.
G3069
EVERY DRIVER AN ESCORT
6336-26-51

RHODA'S DATE AND NUT LOAF—DElicious for afternoon tea or lunches; fresh every day. 1241 Broad St. (near Colonist). E5879.

"SHEEN" POLISH CLEANS, DUSTS AND polishes in one action. All stores. 6236-26-52

SOCIETY DE HYGENIQUE (TRADE name). Ladies requiring feminine hygiene information, phone Mrs. Kinney, E2836. 6372-1-37

SUN AND INFRA-RED LAMPS FOR health. Macdonald Electric Ltd. E1171. 6365-26-52

TRUTHFUL READINGS BY MADAME Lephrone at the Topper, 741 Yates, which is Victoria's popular afternoon meeting place. 6454-26-41

WALKER'S CHOCOLATES FOR VALENtines! Why not surprise her with a heart box, filled with freshly made chocolates, 35c to $4.00. 1241 Broad St. (near Colonist). E5879.

Employment

19 HELP WANTED—MALE

OPPORTUNITY FOR LIVE SALESMEN to represent 66-year-old sickness and accident Company, selling the newest sickness and accident policies. Liberal commission, prompt settlements, broad coverage. Apply Economical Insurance Company, Rogers Bldg., Vancouver. 6439-1-30

SALESMEN WANTED; SALARY AND commission. Reply, giving age and experience, Box 6550 Times. 6550-2-37

20 HELP WANTED—FEMALE

AN EXPERIENCED SILK PRESSER — Dry cleaning works. Box 6552, Times. 6552-3-38

EXPERIENCED STENOGRAPHER — APply Box 1564, Times. 1564-1-37

GIRL FOR HOUSEWORK — MUST BE able to cook and keep a house clean! State wages. Box 1561, Times. 1561-3-39

21 SITUATIONS WANTED—MALE

AMBITIOUS YOUNG MAN OF 20 SEEKS position in office wholesale or retail store. Box 1560, Times. 1560-3-40

CARPENTER AND CEMENT WORK, painting; day or contract. Roof repairs. Phone G6401. tf

EXPERIENCED JAPANESE GIRL FOR housework by hour. Reference. E8982. 1563-3-39

FRUIT TREES PRUNED, NOT JUST cut. Peaches a specialty. Okanagan expert. E8106. 1539-1-37

GENERAL BUILDING REPAIRS, CARpenter, cement, grates, mantels, tiles, chimney. G5839. 1402-26-45

I NEED A JOB, CAN HANDLE ANY outdoor job you want done; am efficient gardener, can paint or do any other odd jobs. Try me. Phone G4574, anytime. xx-tf

PLOUGHING AND TEAMING, BASEments dug, by day or contract. Albion 19W. 6524-26-60

WANTED—WORK ON FARM BY EXperienced young man; reasonable wage acceptable. Telephone E8983. 1549-1-37

WORK URGENTLY NEEDED, ANY kind. Family to support. A-1 references. Garden work a specialty. A. Smith, 2820 Shakespeare St., City. 1316-26-38

22 SITUATIONS WANTED—FEMALE

EDUCATED WOMAN WISHES POSITION as companion helper in small family. Box 1554, Times. 1554-1-37

YOUNG WOMAN, 30, WANTS POSITION to cook morning and evening meal, do the housework, sleep in; experienced; $15. Box 6543, Times. 6543-2-37

24 Beauty Specialists

A COMPLETE NEW BEAUTY SALON—New location, 718 Yates St. Same popular prices. Bert Waude hairdresser. E4023

BEFORE DECIDING ON A PERMANENT, phone E2544 for new lower prices. tf

CENTRAL HAIRDRESSING SCHOOL — Day and evening classes. 707½ Yates St. G3124. 6195-26-44

GET YOUR NEW PERMANENT NOW; any style. Hollywood Beauty Shop. E0433. 6052-26-37

HARPER METHOD — SCIENTIFIC beauty culture. 1207 Douglas St. E4926. 6235-26-46

BEAUTY SPECIALS

Take advantage of our new low prices to repair the havoc done by unfriendly winds and the cold weather of winter. It's time to get ready for spring . . . and new activities and new fun. Come in today.
No Appointment Is Necessary—Come in at Any Time You Wish
AVALON ANNEX
E0522 1104 Douglas St.

HILDA BEAUTY SHOP, CORNER WINDsor and Newport. E0722.

THE NEW SYSTEM OF PERMANENTS—Without electricity. The loveliest yet. Phone E2544 for attractive prices. tf

BEAUTY SPECIALISTS (Continued)

VICTORIA BEAUTY PARLORS—CALL E8515 for a good permanent. All experienced operators, 1218 Broad St.

WE RULE THE WAVES! PERMANENT waves, finger waves, marcel waves or any other beauty service can be had at the La France Beauty Salon, 727 Yates. G7443. Mme. Miles, prop. Mr. Miles, haircutting.

WE Specialize in Fine, White and Grey hair. Bobette Beauty Salon. G6852. 6133-26-41

MAISON TYRRELL
HAIRDRESSING SPECIALISTS
4th FLOOR D. SPENCER LTD.

For Sale—Wanted

25 FOR SALE—MISCELLANEOUS

A. J. GREGG—HOUSE WINDOWS cleaned outside, 6c each. G5023.

A PROMPT, ACCURATE PRESCRIPtion service at your neighborhood druggist. Ask your doctor to phone him. 6051-26-37

ALL-BLACK SOIL, CLAY, CINDERS, rock, manure; $3 double load. G5564. 6050-26-37

CHAIN — REPLACE THAT MOORING now! Used chain from ⅜ to 1½ inch. Phone G2434. Capital Iron & Metals Ltd.

DROPHEAD SINGER SEWING MACHINE slightly used; terms. Singer Sewing Machine Co., 726 Yates Street. E6513. tf

FOR SALE—HORSE MANURE. 2856 Maple St. G1555. Jersey cow, fresh next week. Dryland wood. 1481-26-56

FOR SALE—SUITCASES, 26 INS., $1.50; 8-power prismatic glasses, $17.50; field-glasses, $4.75; Rolls razors, $3.75; pocket cameras, $1.25; men's wrist watches, $4.75; Thermos bottles, 29c; Dunlop outer tires, $1.25; new inner tubes, 60c; boy's bicycle, $12.50; Waltham and Elgin watches, $4.75; .410 shotgun, $8.75; 12-gauge D.B. shotgun, $12.50; Watson microscope, $15; latest style spectacles to suit any sight, $2.75. Aaronson's Wholesale & Retail, 1328 Government St., corner Johnson.

FOR SALE — OKANAGAN NETTED Gem potatoes. 1309 Gladstone Ave. 1555-9-45

GOOD MANURE AND BLACK SOIL, DElivered anywhere. E2467. 6164-26-42

MATTRESS RENOVATING FACTORY—Prices. 720 Fisgard St. E0533.

NOW IS THE TIME TO HAVE YOUR tennis nets repaired and bands renewed. F. Jeune & Bro. Ltd. 570 Johnson. G4632. 1-37

REMINGTON PORTABLE, $45. TERMS arranged as low as $3 monthly. Remington Rand Ltd., 921 Gordon St. 6108-26-40

RHODA'S DATE AND NUT LOAF—DElicious for afternoon tea or lunches; fresh every day. 1241 Broad St. (near Colonist). E5879.

SECOND-HAND WOOD TURNING LATHE wanted, or parts to make one. Low price. Particulars to Box 21, Times. 000-3

TRUNK WARDROBE, 20"x40"; GOOD condition. G2911. 6602-1-37

1938 DURO MACHINERY DISPLAY. Hickman-Tye Hardware Co Ltd., 544 Yates St. tf

FISH AND MEAT

AT LAST—OOLICHANS, RIVER SMELTS. Askey's Fish Market, 624 Yates. Phone G7101. tf

FURNITURE

AT REID'S, 1317 BROAD ST.—SECtional bookcases, spinet desk, dining suite, china, silver. Furniture bought at best prices.

DESKS, CHAIRS, FILING CABINETS, etc., new and reconditioned. Diggon-Hibben Ltd., 1210 Gov't. St. Phone G8194

HOUSEHOLD AND OFFICE FURNITURE wanted for spot cash or sold on commission by Dymond & Co., auctioneers. Consult us before disposing of your furnishings or engaging an auctioneer. 1417 Broad St. Phone E3831.

IF IT'S QUALITY USED FURNITURE you wish to see, Willows, Plowman Co., 705 Johnson St. Phone G4424.

NICE THREE-PIECE CHESTERFIELD suite, $52.50. Player piano, $65. Holland Bros., 733 Fort St. E0913. tf

"TO BE SOLD"—12 BRAND NEW CHESterfield suites, at Heaney Storage Co., opposite Court House. Easy terms. All bargains.

USED FURNITURE — BOUGHT, SOLD and exchanged. Highest prices paid. Hub Furniture Co. 713-19 Johnson. G6425. 5989-tf

STOVES AND FURNACES

A REAL BARGAIN — MEDIUM-SIZE modern cream enameled range with oil burner and copper coils. Completely installed for only $69.50. Terms arranged. Coast Hardware, 1418 Douglas St. G2213.

FURNACES—WE SPECIALIZE ON FURnace installations and repairs. B.C. Hardware 718 Fort

OIL BURNER FOR RANGE — ALMOST new, complete, $18.50; installed, $24. Phone G3585. 6591-3-39

SMALL FOUR-HOLE ALBION RANGE—Steel top, waterfront, enamel back, $33.50. Carter's Stove Store, 822 Fort St. E3511.

USED ELECTRIC RANGES, GUARANteed, $15 and up. Macdonald Electric Ltd. E1171. 6365-26-52

STOVES AND FURNACES (Continued)

$15—GURNEY CHANCELLOR RANGE for quick sale; good condition. C. J. McDowell, 1000 Douglas. E4138.

G6425—WANTED AT ONCE—300 ranges. Highest prices paid. Hub Furniture. 713 Johnson St. 6114-tf

SPRING PLANTING

SPRING PLANTING
ORDER NOW
ROSES, FRUIT TREES, SHRUBS
LAYRITZ NURSERIES LTD.
750 FORT ST. G3733
6397-26-52

25a BICYCLES AND MOTORCYCLES

BICYCLES, $12.50 TO $18.75, ALL SIZES. Sold on easy terms. Expert bicycle repairs; all work guaranteed. Victory Cycle Works, 1328 Gov't.

EVERYTHING IN NEW AND USED BIcycles. Harris, 738 Fort Street.

SALE — USED MOTORCYCLES; ALL guaranteed; cash or terms. Dick Shanks, 923 Fort St. 6531-tf

SEE OUR EXPERT MECHANICS FOR repairs on bicycles, rods, guns, etc. Badminton racquet restringing a specialty. Peden Bros. Ltd., 1410 Douglas. G5911.

TRIUMPH MOTORCYCLES—SEE THE new models, including the famous Speed Twin. Cameron Motor Co., 1128 Vancouver St. 6284-26-48

BICYCLES AND REPAIRS

We are well equipped to handle your repair requirements. We also have a good assorted stock of new or rebuilt C.C.M. or English bicycles, accessories, etc.
ROBINSON'S
1220 Broad St. Opp. Conolist

WANTED LATE MODEL ENGLISH motorcycle for cash. Box 1543 Times. 1543-2-37

25b MUSICAL INSTRUMENTS

CELLOS—$50, $75, $80 AND $100. TENOR guitars, $6. Hickling, 709 Johnson.

PIANO FOR SALE—CHEAP FOR CASH. Can be seen at 2083 Byron St. or phone G3118.

SMALL ENGLISH PIANO, WALNUT case; price $40. G3757. 1541-3-38

25c RADIOS

McKIM RADIO ELECTRIC — EXPERT service and repairs. 613 View. G6933. 6364-26-53

RADIOS FOR HIRE, WEEK OR MONTH. Aaronson's, 1328 Government G4722.

25d Building Materials

BUILDING SUPPLIES OF STANDARD quality, imported fire brick. Island Building Co., 518 Fort St. Phone E6213.

HIGH-GRADE 5X SHINGLES — PHONE Dalziel Box Co., G1422. 6570-26-62

MILLWORK AND LUMBER—BETTER grades at lowest prices. Prompt delivery. Specials in odd sash and doors. R. A. Green Lumber Co. G7614 and G3613. 2350-tf

USED LUMBER, DOORS, WINDOWS, etc. C. F. Durrant, 727 Herald St. 6495-26-63

VICTORIA RETAIL LUMBER YARD—G2131. 1901 Gov't. Lumber, lath, shingles. 6569-26-63

SIDNEY SPEEDY SERVICE
The place to buy your Building Materials, all grades and sizes in stock. The best of its kind at
SIDNEY LUMBER
G2513 2116 Government St.

THE MOORE-WHITTINGTON LUMBER COMPANY LIMITED
—Established 1893—
LARGE STOCKS—RIGHT PRICES
Lumber, Millwork, Gyproc, Masonite, Insulex, Gypsum Wool, Shingles, etc.

27 WANTED—MISCELLANEOUS

BOOKS BOUGHT FOR CASH—BEST prices paid. Diggon-Hibben Ltd., pioneer book headquarters, 1210 Gov't. St.

CASH FOR OLD BICYCLES OR PARTS Call anywhere. G4722.

JUNK—CLEAN YOUR BASEMENT! WE buy rags, bottles, stoves, furniture; anything useful. Phone G6721; nights, E0350. 6568-26-62

WANTED—FURNITURE, TOOLS, ETC., for cash. Phone G4913.

28 DOGS AND CATS

NEW SHIPMENT OF DOG BISCUITS just arrived, 31 varieties. "Pet" Dog Food, 10c can. Pet Shop, 1412 Douglas St.

28b FUR-BEARING ANIMALS

KITS, AVAILABLE JULY, $18 TO $35; island's choicest. Scott, Victoria Mink Farm, Lake Hill, R.R. No. 3, Victoria. 1519-26-60

MINK—SCOTT STRAIN, $18; JAMES strain, $25. F. Fatt, R. 3, Victoria. 1484-26-56

29 POULTRY AND SUPPLIES

BARNEVELDER COCKEREL FOR SALE—Fine dark bird; prizewinner at Provincial Fair. Phone G5095. xxx

ORDER NOW! BARNEVELDER HATCHing eggs, the coming bird in poultry, $1 per setting. R. Lidstone, Wilkinson Road, off Burnside. 2

32 BOATS AND ENGINES

SEE US FOR BRIGGS & STRATTON air-cooled boat engines. Ship Chandlers (McQuade's) Ltd., 1214 Wharf St. E1141.

$25 BUYS 16-FT. LAUNCH HULL; 18-ft. hull, $40. Enterprise Wharf. E7525. 6456-26-56

Automotive

33 MOTOR TRUCKS AND TRACTORS

CONDOR TRUCKS—COMPARE PRICES and quality. Cameron Motor Co., 1128 Vancouver St. 6284-26-48

HAYES-ANDERSON TRUCK—2-3 TON, with flat-deck body, $400. Porter Garage. Federal truck agents. 6532-6-40

1928 DODGE 1½-TON TRUCK—GOOD condition, $175. G2724. 1527-2-37

34 AUTO SERVICE DIRECTORY

"LET GEORGE DO IT." EXPERT auto top and body builder; woodwork replaced. George Cox, 1003 View. G3143.

AUTOMOBILES

PURCHASE A JAMESON MOTORS SPECIALLY ENDORSED USED CAR AND SAVE BUYING A 1938 LICENSE FOR YOUR PRESENT CAR

'36 Terraplane Sedan, in first-class condition, with electric hand fingertip gear change	$845
'37 Austin 10 De Luxe Sedan, with large trunk	695
'30 Studebaker 6 Sedan, in good running order	295
'30 Durant Sport Roadster; new tires and battery	295

JAMESON MOTORS LTD.
740 BROUGHTON ST.

OUR BOARDING HOUSE, with Major Hoople

OUT OUR WAY—By Williams

36 AUTOMOBILES
(Continued)

1938 LICENSE FREE

1934 Hupmobile Sedan—Extra nice condition; one owner only	$835
1938 Fiat Cabriolet—New condition; up to 60 miles per gallon	665
1927-28 Oldsmobile Landeau Sedan —Very nice condition	185

MASTERS MOTOR CO. LTD.
809 Yates Phone E3541

LOOK HERE BEFORE YOU BUY
DON'T GAMBLE! BUY AN R. AND G. USED CAR
60 USED CARS TO CHOOSE FROM

FORD A TUDOR	$295
FORD V8 DE LUXE TUDOR	465
FORD ENGLISH Y 1936 TUDOR	575
FORD A CLOSED CAB '31 light delivery	250
DURANT COACH 1929	150
CHEV. COACH 1927	65
CHEV. COACH, 1935 STANDARD	575
FORD FORDOR 1929	295
1936 DODGE CUSTOM SEDAN	895
BUICK COACH In excellent condition	195
1931 PLYMOUTH SEDAN	425

NATIONAL MOTOR CO. LTD.
819 YATES STREET
G6177

WHY PAY MORE?

1930 HUPMOBILE SEDAN	$325
1930 DE SOTO SEDAN	295
1929 PONTIAC SEDAN	275
1929 CHEVROLET SEDAN	250
1929 CHEVROLET COACH	185
1928 HUDSON SEDAN	150
1929 ESSEX COACH	135

THE MOTOR HOUSE USED CAR DEPT.
921 YATES E6722

BUICK COUPE	$875
OLDSMOBILE SEDAN	695
NASH SEDAN	485
PONTIAC SEDAN	295

OTHERS FROM $75 UP
Buick and Oldsmobile Cars—G.M.C. Trucks
DAVIS-DRAKE MOTORS LTD.
Duncan Fort St. at Quadra, Victoria

BEGG MOTOR CO. LTD.

20
WEEK-END BARGAINS
WHEN YOU BUY A USED CAR
DO TWO THINGS—CHECK ACTUAL PRICES—THEN CHECK THE CAR
YOU'LL FIND OUR MERCHANDISE SUPERIOR

1926 BUICK SEDAN	$245
1927 PONTIAC SEDAN	145
1928 GRAHAM SEDAN	195
1926 CHRYSLER SEDAN	175
1926 JEWETT COACH	165
1930 DE SOTO SEDAN	325
1927 STAR SEDAN	145
1932 DODGE SEDAN	595
1936 PLYMOUTH SEDAN	750
1930 BUICK SEDAN	395

THIRTY YEARS
SELLING QUALITY MERCHANDISE IS YOUR GUARANTEE OF SATISFACTION — LIBERAL TERMS AND TRADES
EVERY TRANSACTION CONFIDENTIAL!

1927 OLDSMOBILE COUPE	125
1928 CHEVROLET COUPE	225
1930 MARQUETTE COUPE	445
1930 ESSEX COUPE	295
1928 CHEVROLET COACH	185
1927 CHRYSLER COACH	165
1931 CHRYSLER SEDAN	445
1930 FORD COUPE	295
1936 CHEVROLET SEDAN	875
1936 DODGE COACH	850

MANY MORE TO CHOOSE FROM

BEGG MOTOR CO. LTD.
837 Yates Street 865 Yates Street
G1144

MR. JUNKIE
Parts for cars and trucks. Used tires. Best prices, cars, trucks for wrecking.
PACIFIC AUTO WRECKING CO. LTD.
Phone E7521 937 View St.

IMPORTANT ANNOUNCEMENT
We are recombining our complete sales and stock at one location, at 632 Johnson St. This enables lowered costs, the saving is passed along to you.
MUTUAL AUTO SALES

HIGHEST CASH PRICES PAID FOR LATE MODEL USED CARS
JONES BROS. SERVICE STATION LTD
Cor. Yates and Quadra Phone E4021

CLEARING ALL USED CARS TO MAKE room for Fiat trades. Mutual Auto Sales, 932 Johnson.

600—21—30x5, 32-6 USED TIRES — prices right. Red's Service Station, Yates St. tf

1927 FORD PARTS FOR SALE—NEW tires, rear end, battery, etc. Phone G1073 or call 737 Vancouver St. tf

1929 SEDAN, WITH NEW LICENSE, in good shape; $195; must sell. 2047 Meadow Place. 1452-3-38

36a AUTOMOBILE ACCESSORIES

AVOID ARREST — SPEEDOMETERS checked. Chet Dowman, 724 Johnson. Phone E1411.

GOODRICH TIRES, BATTERIES, HEATERS
Long easy terms to suit you
TENGESON BROS.
1111 BLANSHARD ST. E7541
6389-26-53

Rentals

37 FURNISHED SUITES

APARTMENTS — FURNISHED, UNFURNISHED, two and three rooms; moderate. 563 Montreal. 1488-26-56

COMFORTABLE FURNISHED HOUSEkeeping rooms, single or suite. 733 View. G5989. 6241-26-66

HELD OVER 3 MORE DAYS

TODAY, TUESDAY, WEDNESDAY ONLY
Positively Will Finish Wednesday

ESTABLISHING A NEW RECORD FOR VICTORIA — NEVER BEFORE SUCH ACCLAIM

THE MIGHTY TRIUMPH!

"THE HURRICANE"

Other United Artists' Pictures Coming
"52ND STREET" "THE GOLDWYN FOLLIES"
"ADVENTURES OF MARCO POLO" "STAND-IN"
"NOTHING SACRED" "COWBOY AND THE LADY"

PRICES
12-1 ---------20¢
1-5 ---------25¢
5 On---------35¢

PLAZA

"HURRICANE" STARTS
12.30, 2.34, 4.48, 7.02, 9.16

FURNISHED SUITES
(Continued)

FURNISHED SUITES, MODERN. 430 Dallas Rd. 6410-26-54

SCOTT APTS.—FURNISHED SUITES and rooms; well heated; light included. G0259.

SELFCONTAINED 4-ROOM FLAT. $18 — adults. Apply 340 Beckley; G1889. 6585-2-37

5-ROOM FURNISHED APT.—IMMEDIate possession by Feb. 14. $37.50. E1857. 6190-26-44

38 FURNISHED ROOMS

TWO FURNISHED ROOMS TO LET — Low rental. 1020 Queens Ave. (adults). Apply W. J. Stoddart, 605 Fort St. 6563-26-62

39 HOUSEKEEPING ROOMS

CLEAN AND COMFORTABLE TWOroom suite; single room; three blocks east H.B. 968 Balmoral Rd. 1503-26-58

FURNISHED HOUSEKEEPING ROOMS, flats, cabins, $6 mo. up. 1036 Hillside

LIGHT H.K., NEWLY DECORATED 2-room suites; central. E2034. The Clifton.

SINGLE HOUSEKEEPING ROOMS — Nicely furnished; central heating; close in. E2387. 1287-16-49

TWO LOVELY LARGE NEWLY DECORated housekeeping rooms. Corner of Hillside and Government Sts. Phone G2074. 6527-26-60

40 ROOM AND BOARD

ABERDEEN, 941 McCLURE; H. AND C. water in rooms; excellent board. G0111.

GOOD BOARD AND ROOM FOR WORKing men, $7 week. Corner of Hillside and Government. Phone G2074. 6527-26-60

WARM, BRIGHT ROOMS; GOOD board; close in. G7991. 6469-26-57

43 UNFURNISHED HOUSES

FOR RENT—IMMEDIATE POSSESSION, 6-room bungalow, newly decorated; Fernwood district, $22.50. Rosevear & Co. Ltd., G6041. 6596-2-38

46 WANTED TO RENT

BY FAMILY, THREE OR FOUR ROOMS, furnished; immediately. Phone E0566. 6599-1-37

Real Estate

49 HOUSES FOR SALE

COMFORTABLE 8-ROOM HOUSE, FAIRfield; 7 minutes' from town; completely renovated. $3,500. Phone owner at G4896. 1536-2-37

HOUSES BUILT ON INSTALMENT plan. Also alterations and repairs. D. H. Bale, contractor, Fort and Stadacona.

SEVEN-ROOM HOUSE IN HIGH FAIRfield to trade, with additional cash, for a house with six bedrooms. Ralph H. Wilson, 208 Pemberton Bldg., E9812. 6594-2-38

NEW SUBDIVISION
provides four choice lots on North Quadra St., at the intersection of Saanich Rd., just beyond Lake Hill. One at $300, two at $350 and one of half an acre at $400. Three of the lots have a charming setting of native rock and trees, one is almost all ready for garden with enough trees for decorative effect. Come in and see the plan.
THE ROYAL TRUST CO.
Real Estate Dept.
1202 Government St. Phone E4126, E3130

SUITABLE FOR DUPLEX—LARGE TWOstory stucco house on Fort Street, corner of Chestnut. It is vacant. Hot hot water heat and oak floors downstairs. Easily convertible into a duplex. A bargain at $2750

VICTORIA WEST—Cosy 4-room bungalow cottage. Bath and toilet; two fireplaces; faces south; high ground. 403 Raynor.
Reduced to $750

$700 buys small 6-room house on Pine St., Victoria West. $2,250 only for large 6-room bungalow, frame. In good condition, high part of Fairfield; near Five Points.

THE B.C. LAND AND INVESTMENT AGENCY LTD.
922 Government St. G4115

50 ACREAGE

WATERFRONT — 12 ACRES, 4-ROOM cottage. East Sooke. Low rental. Simons, Sooke P.O. 1439-26-50

51 PROPERTY FOR SALE

"MORE HOUSE FOR THE MONEY TOday." Will build, remodel your home; plans, building. Government and private loans arranged. Estimates free. R. A. Green Lumber Co. 2930 Douglas St. 6308-tf

52 PROPERTY FOR EXCHANGE

SIX ACRES IN CALIFORNIA FOR SALE or trade. No agents. I. King, Colwood, Vancouver Island. 6523-3-38

56 MONEY TO LOAN

FUNDS ON HAND AND IMMEDIATELY available for mortgage loans; any amounts; current rate of interest. Building loans a specialty. Quick decisions. P. R. Brown & Sons Ltd., 1112 Broad St. Phone G7171.

WE HAVE THE FOLLOWING AMOUNTS for first mortgage: $500; $750, $1,000, $1,200, $2,000. Building loans a specialty. Low interest rates. Brown Bros. Ltd., 314-5 Pemberton Bldg.

HIGH GORGE
OVERLOOKING WATER
Six rooms, bungalow type, containing living-room, dining-room, kitchen and pantry, one bedroom and bathroom on ground floor, two bedrooms upstairs, cement basement, hot-air furnace; two large lots laid out in full-bearing fruit trees. Saanich taxes. Priced slashed to
$2,500
ON TERMS, FOR QUICK SALE
EXCLUSIVE AGENTS
P. R. Brown & Sons Ltd.
1112 BROAD ST. G 7171

LOVELY HOME
IN OAK BAY
8-ROOM STUCCO RESIDENCE—Large reception hall with fireplace; convenient size living and dining-rooms; glassed-in sunroom; 3 bedrooms (4 if desired); large attic for playroom or billiard-room; fine high cement basement; tubs, furnace, etc. Garage in basement.
APPROXIMATELY 3/5 ACRE LAND
All extensively cultivated; lawns; flower beds; ornamental and fruit trees.
This property has many other attractive features and is good value at $5,500
SWINERTON & CO. LTD.
620 Broughton St. Exclusive Agents

A SAANICH BUNGALOW
— FOUR ROOMS AND BATHROOM — Located in the popular North Quadra district, with nice views over surrounding country (southwest face); high, healthy location, well protected from north and east winds; two beautiful garden lots, good fences, etc. A spotless bungalow, with oak floors, French doors, various special built-in features, an ultra-modern kitchen. An ideal home for a retired couple. Only two miles from the centre of Victoria. Clear title. Low taxes.
ONLY $2,100—ALL CASH
For Inspection "See Ray," Care of
L. M. ROSEVEAR & CO. LTD.
110 Union Bldg., 612 View St. G 6041

SPECIAL
Late model Ford V8 De Luxe coupe in excellent condition, priced low. Your opportunity to get new car value at used car price.
REVERCOMB MOTORS
925 YATES ST. G 6421

Members of Vancouver and Quadra Lodge, No. 2, A.F. and A.M., are requested to meet at the Masonic Temple on Tuesday, February 15, at 1.30 p.m. for the purpose of attending the funeral of their late Brother R. A. Williams.

Sojourning brethren and members of other lodges in good standing, please take notice.

By order of the Worshipful Master,
F. P. PATT,
Secretary.

TAKE NOTICE that I, W. J. MILLIGAN, of Renfrew District, Vancouver Island, British Columbia, Lumberman, intend to apply for a lease of the following described land:

Commencing at the Southeast corner of Section 82, Renfrew District, Vancouver Island, thence South 105 feet to a starting point above high water; then South 44° 45' West for 450 feet; thence South 56° 30' West for 290 feet; thence South 25° 15' West for 288 feet; thence South 46° 20' East for 500 feet; thence North 45° 40' East for 470 feet; thence 765 feet more or less to starting point above high water mark, comprising an area of 9.3 acres.

Dated January 27, 1938.
W. J. MILLIGAN.
608 Sayward Bldg.

Where to Go Tonight
(As Advertised)
ATLAS — Claudette Colbert and Charles Boyer in "Tovarich."
CAPITOL — Grace Moore in "I'll Take Romance."
COLUMBIA—"Yellow Cargo," with Conrad Nagel.
DOMINION — "Checkers," starring Jane Withers.
OAK BAY — Bing Crosby in "Double or Nothing."
PLAZA — Raymond Massey and Dorothy Lamour, in "The Hurricane."

Maynard & Sons
AUCTIONEERS
Instructed we will sell at our Sales Room, 731-733 Johnson Street, on
WEDNESDAY, 1.30
SPLENDID, WELL-KEPT
Furniture and Effects
Two Beautiful Walnut Bedroom Suites, Chesterfield Suite, Cottage Piano, Remington Portable Typewriter, Electric Gem Cutter and Polisher, Silver and Plated Ware
This sale also includes the personal effects of the late Mrs. Scott Burritt, which includes jewelry belonging to Sir Walter Scott. Full particulars later.
MAYNARD & SONS - Auctioneers

TENDERS FOR SUPPLIES
Fiscal Year, 1938-39

SEALED TENDERS, in triplicate, enclosed in the envelopes provided for the purpose, will be received by the undersigned up to 12 o'clock noon, Thursday, the 10th day of March, 1938, for the various supplies required by the following Government Institutions: Provincial Mental Home, Colquitz; Provincial Infirmary, Marpole; School for the Deaf, Point Grey; Provincial Industrial Home for Girls, Vancouver; Oakalla Prison Farm, Provincial Mental Hospital, Public Hospital for Insane, New Westminster; Provincial Industrial School for Boys, Port Coquitlam, Provincial Home, Kamloops; Tranquille Sanatorium, Tranquille; Provincial Goal, Nelson, and for the Coal required for the Public Buildings in Victoria, Vancouver and New Westminster, for the fiscal year, 1938-39.

For further information, lists of articles to be tendered upon, tender forms and samples, apply to the undersigned or to the officials in charge of the above named buildings. It is essential that tenderers should themselves see at each institution the class of material on which they are asked to tender.

All supplies to be delivered to the above Institutions and Buildings, without extra charge, as directed from time to time, it being understood that quantities as given on contract forms are an approximation only.

Two acceptable securities for the due fulfilment of each contract for the Institutions will be required, and for the Public Buildings the Coal tender must be accompanied by an accepted cheque for $100.00 on a chartered Bank of Canada, made payable to the Honorable the Minister of Public Works, which will be forfeited if the party tendering decline or neglect to enter into the contract when called upon to do so. Cheques of unsuccessful tenderers will be returned upon the execution of the contract.

Tenders must be signed by the actual signatures of the tenderers.

The lowest or any tender not necessarily accepted.

A. V. HAMILTON,
Purchasing Agent.
Parliament Buildings,
Victoria, B.C.,
Feb. 9th, 1938.

CORPORATION TOWNSHIP OF ESQUIMALT

Property For Sale
Offers are invited for the purchase of the property known as 837 Devonshire Road, comprising approximately 1 acre with 10-room house and orchard. Ten minutes' walk from street car. Full particulars may be obtained from the undersigned.
G. H. PULLEN, O.M.C.
Municipal Hall, Esquimalt, B.C.,
February 12, 1938.

"TOVARICH" IS ATLAS SHOW
Claudette Colbert and Charles Boyer Starring in Current Feature

Long awaited, because of its sensational world-wide success as a stage play, the comedy "Tovarich" finally reached the screen in its movie form today at the Atlas Theatre.

Produced by Warner Bros. on an unusually lavish scale, and having Claudette Colbert and Charles Boyer as its stars, the picture seems to this reviewer to be one of the funniest and most entertaining of the season's crop. Those who saw the initial showings in Hollywood—and who also saw the stage play—proclaim the film to be decidedly superior to the footlight production.

Will Mahoney and Will Fyffe are featured in ""Sez O'Reilly to MacNab."

DANCE TEAMS HEADLINERS
Kiwanis Kapers Will Present Excellent Talent in Big Revue

When the Kiwanis Kapers of 1938 go to town in a big way at the Royal Victoria Theatre on March 1 dance teams will be among the headliners on a crowded and colorful program.

June Day and Joan Sidwell, two little five-year-olds, pupils of the Russian Ballet School, and billed as the Two Krazy Kats, will do a Krazy Kat tap dance quite in the Kiwanis Kapers' mood. Also presented by the Russian School, two dozen fast steppers in red, white and blue will perform the military tattoo.

The Florence Clough School present 11 artistes in a dramatic stage adagio and Mexican jarabe, all action and romance.

Miss Maureen Grute will present a poetical Moonlight Ballet, and in special compliment to Lieutenant - Governor and Mrs. Hamber Miss Lilian Grant, Scotch dance specialist, and partner, with pipes and regalia, will do the sword dance.

"Yellow Cargo" At Columbia
Conrad Nagel Plays Strong Role in Gripping Picture

In the role of a special government agent, whose task it is to break up a powerful Chinese smuggling ring, Conrad Nagel, always a favorite in romantic action roles, will be seen in the fast moving Grand National comedy drama, "Yellow Cargo," produced by George A. Hirliman, which opens at the Columbia Theatre today. Opposite Nagel, who is starred, is the winsome Eleanor Hunt, who plays the part of a girl reporter, in quest of a big exclusive story, who mistakes Nagel for an actor out of a job instead of a government operative.

CAPITOL THEATRE

Grace Moore and Melvyn Douglas sing and swing their carefree way from Manhattan to the Argentine in Columbia's new musical, "I'll Take Romance," which is now at the Capitol Theatre.

It's Grace Moore at her merriest! Melvyn Douglas at his gayest!

The devastatingly comedy plus the delicious music plus the delirious romance equals divine entertainment—hitting the high note of the year in joyous film fun!

PRELIMINARY NOTICE

Gigantic Auction Sale
Forty-foot Carload of High-grade Furniture shipped from Alberta
Wednesday and Thursday
Feb. 16 and 17, at 1.30 p.m.
Comprising 7 Dining Suites, 9 Chesterfield Suites, 8 Radios, Bedroom Furniture, 9 Rugs (reproductions of Orientals), Piano, Easy Chairs, Sets Mahogany Diners, Office Furniture, Bookcases, etc.
See Tuesday's papers for full particulars. An opportunity for dealers to stock up.
CLAUDE CHERER
Auctioneer 1323 Government St.

ENDS TODAY
JANE WITHERS IN "CHECKERS"
With Stuart Erwin ● Una Merkel
—ALSO—
LEE TRACY IN "CRASHING HOLLYWOOD"

TOMORROW! SHOWING FOR 3 DAYS ONLY!
A LAUGH CURE FOR EVERY ACHE!
. . . Wade to the Eyebrows in Fun . . . Real Fun . . . With a Great Cast Giving You the Time of Your Life!
Gladys George
FRANCHOT TONE
IN
"LOVE IS A HEADACHE"
WITH
MICKEY ROONEY • TED HEALY
VIRGINIA WEIDLER
RALPH MORGAN
AND! IT'S LAUGH TIME! LOVE TIME! SONG TIME! . . . IN THE SWINGSATIONAL MUSICAL COMEDY HIT!
"Thrill of a Lifetime"
WITH
YACHT CLUB BOYS ● JUDY CANOVA ● BEN BLUE
ELEANORE WHITNEY ● JOHNNY DOWNS ● BETTY GRABLE
DOROTHY LAMOUR
LARRY CRABBE ● LEIF ERIKSON
20c DAILY 12-1
PHONE E 0914
DOMINION

COLUMBIA
TODAY, TUESDAY, WEDNESDAY
FIRST VICTORIA SHOWING
HUMAN SOULS . . . . BARTERED FOR GOLD!
Conrad NAGEL in YELLOW CARGO
WITH ELEANOR HUNT
JACK LaRUE
CLAUDIA DELL
VINCE BARNETT
PLUS
The famous Hollywood Bowl — and opera under the stars — in the strangest story ever told!
MOONLIGHT MURDER
WITH CHESTER MORRIS
MADGE EVANS
Leo CARRILLO
Frank McHUGH
EXTRA — NEWS REEL
10c Till 2 15c 2-7.30

RADIO TALENT IS FEATURED
"Double Or Nothing" Showing at Oak Bay Today

Talent from three of radio's most popular programs is included in the impressive list of actors and entertainers assembled by Paramount for its latest comedy - musical, "Double or Nothing," which opens today at the Oak Bay Theatre.

The list is headed by Bing Crosby and co-starred with him is Martha Raye.

Besides such well-known movie performers as Mary Carlisle, who plays the feminine romantic lead opposite Bing in "Double or Nothing," William Frawley, Sam Hinds, William Henry, Fay Holden and a host of others, the cast boasts of the Calgary Brothers, noted comedy pair, and serves to introduce to the moviegoing public the comedy dancing team of Ames and Arno.

Gladys George In New Picture

Dedicated to laughter, its chuckle-producing situations assisted by one of the screen's finest comedy crews, "Love Is a Headache" opens tomorrow at the Dominion Theatre.

Co-starring Gladys George, in her first screen comedy role, and Franchot Tone, the picture concerns the dilemma of an actress who finds herself saddled with two orphaned children as the result of her press agent's machinations.

The cast is supplemented by the comedy antics of Mickey Rooney, Frank Jenks, Virginia Weidler, Jessie Ralph, Fay Holden, Barnett Parker and Julius Tannen.

TAKES OVER COMPANY

TORONTO—Shares of Prairie Cities Oil Company Limited will be removed from trading on the Toronto Exchange at the close of business February 12. The company's undertakings are being taken over, with the approval of shareholders, by North Star Oil Limited for a consideration of $300,000 in cash.

Prairie Cities Oil Company Limited will surrender its charter after distribution of available assets.

CAPITOL
SHOWING TODAY And TUESDAY
RINGING WITH MELODY AND GLORIOUS SONG!
GRACE MOORE
MELVYN DOUGLAS
In
"I'LL TAKE ROMANCE"
At 12.56, 3.02, 5.08, 7.34, 9.30, WITH
STUART ERWIN ● HELEN WESTLEY
A Comedy Frolic in Swingtime!
● EXTRA! CARTOON IN COLOR ● SCREEN SNAPSHOTS ● GOLF NOVELTY ● NEWS
STARTS WEDNESDAY!
FREDRIC MARCH
IN CECIL B. DE MILLE'S PRODUCTION
"THE BUCCANEER"
With FRANCISKA GAAL
20¢ DAILY, 12-1

15c 12 to 1 ATLAS 15c 12 to 1
A GRAND SHOW!
CLAUDETTE COLBERT in "TOVARICH"
WITH CHARLES BOYER
THE LAFF OF YOUR LIFETIME!
"Sez O'Reilly To McNab"
WITH WILL FYFFE WILL MAHONEY
TODAY TUES. WED.

CHILDREN 10¢ Any Time OAK BAY ADULTS 6.15-7 ----15¢ 7 On------20¢
★ BING CROSBY ★ MARTHA RAY ★
"DOUBLE OR NOTHING"
With ANDY DEVINE ● MARY CARLISLE
Twice As Good As "Waikiki Wedding"
"DANGEROUSLY YOURS"
With CESAR ROMERO, PHYLLIS BROOKS and JANE DARWELL
TODAY, TUESDAY and WEDNESDAY, FROM 6.30 P.M.
FOX MOVIETONE NEWS

GORDON HILKER and BRIAN BURDON-MURPHY
PRESENT
JOHN CHARLES THOMAS
FAMOUS BARITONE
ROYAL, MARCH 7
$1.10, $1.65, $2.10, $2.65—Loges $3.15
Mail Orders: Manager, Royal Victoria Theatre Inquiries G 7534
IMPORTANT NOTE—The ticket demand has been unusually heavy—patrons are urged to reserve early.

"HURRICANE" HELD OVER
Plaza Holds Picture For Three More Days

After playing to capacity audiences for the last two weeks "The Hurricane," United Artists' film epic, will be held over for three more days at the Plaza Theatre.

Jon Hall is lucky and knows it.

A Hollywood newcomer, he won a role for which most of the younger film veterans would have traded a year or two of life—the "Terangi" of Samuel Goldwyn's South Sea Island drama, "The Hurricane," in which he is appearing opposite Dorothy Lamour at the Plaza Theatre today.

A bronzed young giant of magnificent physique, Hall is the native hero of the Charles Nordhoff-James Norman Hall novel come to life.

WORN TIRES ARE DANGEROUS

Replace Them With NEW FIRESTONES

On Terms

As Low As $1.00 per Month

Liberal Allowance Made for Your Old Tires

JAMESON MOTORS LTD.

G 1161 740 Broughton St.

PEDENS TAKE BICYCLE RACE

Torchy and Doug Capture San Francisco Whirl By Margin in Points

SAN FRANCISCO — Torchy and Doug Peden of Victoria, B.C., early Sunday morning won San Francisco's six-day bicycle race by the margin of 376 points from the "red devil" team of Jerry Rodman and Gerard Debaets.

The Canadians covered 2,221 miles, as did Rodman and Debaets, but their point total was only 1,382 compared with the winners' 1,738.

The final standings:

	M.	L.	Pts.
Peden-Peden	2,221	0	1,739
Rodman-Debaets	2,221	0	1,352
O'Brien-Allen	2,220	13	1,008
Testa-Echeverria	2,220	13	286
Difellippo-Saavedra	2,220	10	276
Shipman-Bedard	2,220	6	371

Sports Mirror

(Continued from Page 9)

now is not so eager to do battle bold.

The mellowing process of Pater Time looks to be working on Bucko McDonald of the Red Wings' barrier.

Jean Pusie had oodles of bad man color when on defense for the Rangers and Canadiens, but it was an individual outside hockey that took the hard out of this hard hombre. Pusie, invading the realm of fist fighting, was flattened in 40 seconds by one Tiger Warrington of Liverpool, N.S., a light-heavyweight. That ended the ring career of the voluble one. And he's been battle shy ever since.

The Blue Line Blues seems to have gripped the bad men.

RANGERS CREEP WITHIN LONE POINT OF BOSTON

(Continued from Page 9)

teams battled evenly until Johnny Gallagher's shot midway through the third found a spot behind Earl Robinson.

A lucky goal in overtime gave Bruins their win over Canadiens. Wilf Cude had tended goal brilliantly for Canadiens but his fine work was wiped out when Leroy Goldsworthy's shot glanced into the net off the skate of Red Goupille of Canadiens. The shot came from behind the net and Cude had no chance to save.

Summaries follow:

RANGERS-MAROONS—FIRST GAME

First Period—1, Rangers, Patrick (Dillon), 1.18; 2, Rangers, N. Colville (unassisted), 14.39; 3, Rangers, Kirk (Watson), 16.22. Penalties: Coulter 2, Gracie, Shields.

Second Period—4, Maroons, Trottier (Blinco), .44; 5, Maroons, Marker (Cain-Gracie), 3.02; 6, Rangers, C. Smith (Patrick-N. Colville), 6.43; 7, Rangers, Hextall (Kirk), 7.35; 8, Maroons, Gracie (Cain-Marker), 8.30. Penalties: Watson, Coulter, D. Smith, Ward, Coulter (ten minutes' misconduct and match penalty).

Third Period—No scoring. Penalties: Pratt, Trottier.

SECOND GAME

First Period—Scoring, none. Penalties: Shibicky, Marker.

Second Period—Scoring, none. Penalties: Pratt, Shibicky, Coulter, Evans, Trottier.

Third Period—1, Rangers, Hextall (Watson, Coulter), 2.50; 2, Rangers, Dillon, 5.38; 3, Rangers, Dillon (Smith), 14.06; 4, Rangers, Hextall (Pratt), 15.49; 5, Maroons, Robinson (Trottier, Shannon), 19.39. Penalties: Colville, Gracie.

TORONTO-CHICAGO—FIRST GAME

First Period—1, Chicago, Thompson, 13.13. Penalties: None.

Second Period—2, Toronto, Horner (Apps, Drillon), 18.50. Penalties: Horner.

Third Period—3, Chicago, Seibert (Truedell), 10.57. Penalties: Seibert.

SECOND GAME

First Period—1, Chicago, Thompson (Seibert), 10.47. Penalties: Chamberlain (major), McKenzie (major), Dahlstrom (major), Hamilton (major).

Second Period—2, Toronto, Apps (Fowler), 9.00. Penalties: Chamberlain, Seibert.

Third Period—Scoring, none. Penalties, none.

Overtime Period—Scoring, none; penalties, none.

BOSTON—CANADIENS

First Period—Scoring, none. Penalty: Brown.

Second Period—Scoring, none. Penalty, Lorrain.

Third Period—Scoring, none. Penalties, none.

Overtime Period—1, Boston, Goldsworthy, 3.40. Penalty: Jackson.

DETROIT-AMERICANS

First Period—Scoring, none. Penalties, none.

Second Period—1, Americans, Carr (Schriner, Chapman), 3.25; 2, Detroit, Liscombe (Goodfellow, Motter), 4.56; 3, Detroit, Howe (Lewis, Liscombe), 14.39. Penalty, Schriner.

Third Period—4, Americans, Gallagher (Wiseman, Anderson), 12.43. Penalties, none.

Overtime Period—Scoring, none. Penalties, none.

MANHOOD

HOW REGAINED

CONSULT US

Book on "Loss of Manhood and Other Ills of Men," with treatment for Enlarged Prostate WITHOUT OPERATION. Diagnosis Form, Testimonials and advice in plain envelope. Free by mail. Our Speciality—Treatment by mail without personal interview.

ENGLISH HERBAL DISPENSARY LTD.

1250 Davie St., Vancouver, B.C.

Established in Vancouver 12 Years

Consultation by Appointment ONLY. Phone Trinity 3515

Steels Lead Mild Wall Street Rally

NEW YORK (AP) — Leading shares held doggedly to small gains in today's stock market, with advances measured by fractions to a point or a bit more.

Steel issues led an early rally, halted by profit selling around the noon hour. Later buying restored prices to a little under their best for the day.

Oils and coppers were active, but advances in these divisions were generally narrow. A few specialties picked up fair gains on relatively small volume.

Traders in the absence of news indicating any definite trend of the industrial outlook, were content to stand aside. The pace was slow throughout after the first hour and the ticker was motionless for moments at a time.

Transfers approximated 400,000 shares.

The major commodities were mixed. Bonds inclined upward, with the secondary rail liens in the van.

U.S. Steel was the day's stock market leader, with a boost, after various fluctuations, of about a point. American Telephone and Chrysler likewise were in demand.

(By H. A. Humber Ltd.)

Dow Jones averages closed today as follows:

Thirty industrials — 125.97, up 1.03.

Twenty rails — 29.16, up 0.20.

Twenty utilities—19.00, up 0.26.

Forty bonds—91.11, off 0.03.

	High	Low	Close
Air Reduction	50-7	48-2	50-4
Allied Chemicals	160	159-6	160
Allis Chalmers	43-4	42-6	43-4
Allied Stores	7-5	7-3	7-4
American Can	82-6	81	82-6
American Celanese	15-6	15-5	15-5
American For. Power	3-2	..	3-2
American L. and Z.	6-7	6-5	6-6
American Locomotive	20-6	20-5	20-6
American P. and L.	4-5	..	4-5
American Radiator	13	12-6	13
American Rolling Mills	19	18-6	18-6
American Smelter	50	48-5	50
American Tel and Tel.	136-4	134-4	136-4
American Tobacco	66	65-5	65-5
American Waterworks	9	8-6	9
Anaconda Copper	32-4	31-6	32-1
Atchison Railway	37	36-4	36-4
Atlantic Refining	21-4	21-2	21-4
B. and O. Railway	9-3	9-1	9-3
Baldwin Locomotive	9-2	9-1	9-2
Bendix Aviation	12-2	..	12-2
Bethleham Steel	57	55-5	56-3
Boeing	29-1	28-5	29
Borden xd.	17-7	17-6	17-6
Borg Warner	23-4	..	23-4
Briggs	23-4	..	23-4
Canada Dry	18-5	18-2	18-5
C.P.R.	7	..	7
Cat. Tract xd.	46-2	45	46
Case (J.I.)	91-4	90-4	91-4
Cerro de Pasco	40	39-5	40
C. and O. Railway	33-4	32-7	33-3
Chrysler	56-2	55-1	55-6
Columbia Gas	7-2	7-1	7-2
Commercial Credit	36-4	36	36-4
Commercial Solvent	8-1	8	8-1
Commonwealth and So.	1-5	1-4	1-5
Con. Edison	21-6	21-2	21-6
Consoleum	22-7	22-6	22-7
Cont. Can.	41-5	41	41-4
Cons. Oil	9-2	..	9-2
Cont. Oil	29-1	28-4	29-1
Crown Zellerbach	9-7	..	9-7
Crucible Steel	36-4	35-4	36
Curtiss Wright	4-2	..	4-2
Curtiss Wright A	15-7	15-6	15-7
Deere and Co.	22	21-2	22
Douglas Aircraft	39-7	39	39-4
Dupont	115-7	115	115-4
Eastman Kodak	154-4	..	154-1
El. Auto Lite	18-2	..	18-2
El. Power and Lite	9-4	9-1	9-4
Fairbanks Morse	28	27-6	27-6
Freeport Texas xd.	26	..	26
General Foods	32-2	..	32-2
General Electric	40-4	39-7	40
General Motors	34-5	34	34-3
Goodyear	20	19-6	20
Great Northern	23-7	23-2	23-6
International Harvest.	64-6	63	64-5
Houston Oil	7-2	..	7-2
Howe Sound	49	48-4	49
Hudson Motors	8-3	..	8-3
Hupmobile Motors	1-1	..	1-1
Inspiration Copper	12-6	12-4	12-4
International Nickel	49-3	48-7	49-3
Ind. Rayon	21-3	..	21-2
Int. Tel	6-1	..	6-1
Ill. Central	11	10-5	11
Johns Manville	77-4	76-6	76-6
Kennecott Copper	37-7	37-4	37-7
Kresge	18	17-7	18
Lambert Co.	11-6	..	11-6
L. and M. Tobacco xd.	93	90	93
Loew's	49-1	48	48-3
Lorillard	15-7	..	15-7
Mack Truck	20-2	..	20-2
Matheson Alkali	24	..	24
Mexican Seaboard	22-2	..	22-2
Montanto Chemical	85	..	85
Montgomery Ward	33-6	33	33-6
Nash Kelvinator	9-6	9-5	9-5
National Biscuit	19-3	19-2	19-3
National Dairy	14	13-6	13-7
National Power and Lite	6-2	..	6-2
New York Central	18-1	17-5	17-7
North American Co.	17-7	17-1	17-7
North Amer. Aviation	8-7	8-5	8-5
Northern Pacific	12-5	12	12-4
Ohio Oil	13	12-7	13
Owens Ill. Glass	58-6	..	58-6
Pacific Gas and Elec.	25-4	..	25-4
Packard	4-6	4-5	4-6
Paramount Pictures	10-3	10-2	10-2
Penn. Railway	22-3	22	22-3
Phillips Pete	37-6	37	37-6
Pullman	32	31-4	32
Pure Oil	11-4	11-1	11-4
Radio	6-6	6-5	6-6
Remington Rand	14-1	14	14
Republic Iron Steel	17-7	17-5	17-6
Reynold's Tobacco	40-1	39-6	39-6
Schenley	24-2	24-1	24-2
Sears Roebuck	59-7	58-5	59-3
Sharon Steel	16-4	16-2	16-4
Shell Union	15-5	15-3	15-3
Socony Vacuum	15-6	15-4	15-5
Southern Pacific	19-2	19	19-2
Southern Rly.	12-1	11-7	12-1
Sperry Corp.	19-3	19	19-3
Standard Brands	8-1	8	8
Standard Oil Cal. xd.	31	30-2	31
Standard Oil N.J.	49-2	48-6	49-2
Stewart Warner	9	8-7	9
Studebaker	5-5	..	5-5
Texas Corp.	41-4	40-4	41-4
Texas Gulf	30-5	30-4	30-4
Timken	40-6	..	40-6
Trans. American	10-7	10-5	10-6
Twentieth Century Fox	21-6	..	21-6
Underwood Elliott	54-1	53-6	54
Union Carbide	75	74-6	75
Union Oil Cal.	20-6	20-3	20-4
Union Pacific	78-2	..	78-2
United Aircraft	23-4	23	23-4
United Corp.	2-7	2-6	2-6
United Fruit	61	..	61
United Gas and Imp.	10-1	10	10
U.S. Cast Iron Pipe	28-7	28-1	28-7
U.S. Indus. Alcohol	19-2	..	19-2
U.S. Rubber	29-7	29-1	29-6
U.S. Rubber pfd.	60-5	59-4	60-5
U.S. Smelting	66-6	66-5	66-5
U.S. Steel	54-4	53-2	54-3
Vanadium	17-5	17-1	17-1
Warner Bros.	6-1	6	6-1
Westinghouse Airbrake	23-4	23	23-4
Westinghouse Electric	96-6	95-6	96
Western Union	25	24-7	25
White Motor	10-6	..	10-6
Woolworth	42-2	42	42
Youngstown S. and T.	36-2	35-7	35-7
Zenith Radio	13-4	..	13-4

VANCOUVER WHEAT

VANCOUVER — Vancouver wheat cash prices:

	Straight	Tough
No. 1 hard	136⅞	134⅞
No. 1 nor	136⅞	134⅞
No. 2 nor	128⅞	126⅞
No. 3 nor	115⅞	113⅞
No. 4 nor	105⅞	103⅞
No. 5 wheat	97⅞	95⅞
No. 6 wheat	88⅞	86⅞
Feed	78⅞	76⅞
Feed wheat	16	15-7

LIST STEADY AT MONTREAL

MONTREAL (CP)—Dull trading failed to budge most issues on Montreal Stock Exchange today, and at the close the list was steady at prices about the same as last week's final session.

Canadian Pacific, Brazilian, Hollinger and Nickel were unchanged. Smelters gained a half and Noranda almost a point. Price Brothers Paper eased a small fraction.

There was no change for Imperial Oil and International Petroleum. Small losses appeared for Distillers-Seagrams and General Steel Wares rights.

	Close
Bell Telephone	160
B.C. Power A	31¼
do. B	3⅞
Canada Cement	10½
Do. pfd.	104
Canadian Steamships	3
Do. pfd.	10½
Canadian Car Foundry	10
Do pfd.	22
Canada Celanese	18¾
Canadian Industrial Alcohol	3¼
Do. B	3½
C.P.R.	7
Cockshutt Plow	8⅞
Consolidated Smelters	59
Seagrams	14⅞
Dominion Bridge	30½
Dominion Coal pfd	19¼
Dd. B	13¼
Dominion Tar	8¼
Do. pfd.	82
Dominion Textiles	70
Dryden Paper	6
General Steel Wares	6⅝
Do Rights	11½
Gatineau Power	8⅞
Do. pfd.	81
Charles Gurds	7
Canada Gypsums	7½
Hollinger	13¾
Imperial Oil	18⅝
Imperial Tobacco	14¼
International Nickel	49
International Petroleums	29⅞
International Power	4¼
Lakewoods	12¼
McColl Frontenac	13¾
Montreal Power	30¼
National Brew	40
National Steel Car	36
Noranda	59½
Ogilvies	31
Price Bros.	13
Do. pfd.	43
Quebec Power	16
St. Lawrence A pfd	13
St. Lawrence Paper pfd.	35
Shawinigan W.P.	19¾
Simons Cigars	9
Steel Canada	62
Winnipeg Elec. A	2¼
CURB	
Asbestos Corporation	57
Abitibi	1¾
Do. pfd.	15⅞
Beauharnois	4
B A Oil	20½
Canada Sugar Co.	67⅞
Canadian Malting	34
Consolidated Paper	5⅞
Donnaconna A	5½
Ford A	17½
Fraser Co	15
International Utilities B	¾
Lake St. John	24
Lake Sulphite	5
Power Corporation pfd	95
Royalite Oil	45
Hir. Walkers	41
Do. pfd.	19
BANKS	
Canada	59⅞
Commerce	166
Montreal	203
Royal	175
Toronto	236

Calgary Oils Active Today

CALGARY (CP)—Trading was brisk in oil shares on the Calgary Stock Exchange today. Approximately 40,000 shares changed hands during the morning session.

Okalta opened at 2.04, up a point from Saturday, and then climbed to 2.11. Home was up 5 at 1.28, West Flank a similar amount at 18 and Vulcan 4 higher at 1.10.

Anaconda gained 2 at 13 and A.P. Con 1 at 28.

Prairie was steady at 34.

JUNIOR GOLDS CLOSE HIGHER

TORONTO (CP)—Volume expanded to about 1,050,000 shares on Toronto Stock Market today with junior golds featuring trade. Base metals were higher but quieter, industrials were a bit heavy and western oils moved ahead strongly in the last hour.

Pend Oreille weakened about 15 cents on a rumor the company would curtail production, but nearly all the other base metals were up. Noranda and Smelters added about a point, and gains of 10 to 20 cents were boarded by Ventures and Falconbridge. Silvers recorded only minor changes.

Heavy traders among secondary and junior golds at gains of 5 to 10 included Pioneer, Moneta, Perron, Bidgood-Kirkland, Premier, Macleod-Cockshutt, Preston and God's Lake. Hard Rock was again a leader in volume with turnover of about 90,000 shares, but as offerings from profit-takers were heavy the price made no headway on the up side. Senior golds posted narrow movements only. McIntyre was up a fraction and Dome down about ⅜.

	Bid	Asked
Bell Telephone	160	161
Brazilian T.L. and P.	10⅝	15⅝
B.A. Oil	20⅛	20⅝
B.C. Power A	31	32¼
Canada Cement	10⅝	10⅞
Do. pfd.	104½	..
Canadian Pacific	6⅝	7⅛
Con. Mining and Smelting	58	59½
Fanny Farmer	21⅛	21½
Ford A	16⅝	17⅛
Gypsum Lime and Alab.	6⅝	7⅛
Imperial Oil	18⅛	18¼
Imperial Tobacco	14⅛	14¼
International Petroleum	29⅞	30¼
Kelvinator of Canada	13½	14
Bank of Montreal	197	205
Royal Bank	175	176

	Bid
Aldermac	47
Bidgood Kirkland	29
Bobjo	9½
Buffalo Ankerite	1680
Canadian Malartic	99
Cartier Malartic	7½
Central Patricia	260
Chemical Research	35
Cons. Chibougamau	36
Dome Mines	5725
East Malartic	140
Eldorado	250
Falconbridge	605
Federal Kirkland	10
Francoeur	38½
God's Lake	55½
Gunnar Gold	95
Hard Rock	176
Hollinger	1350
Howey Gold	28
Hudson Bay	2450
Jacola	25½
Jellico	54
J. M. Consolidated	12
Kirkland Lake	136
Lake Shore	5650
Leitch Gold	110
Little Long Lac	520
McIntyre	43
McKenzie Red Lake	91
McLeod Cockshutt	227
McWatters Gold	33
Macassa	485
Mining Corporation	205
Moneta	226
Nipissing	200
Noranda	5950
O'Brien Gold	405
Pamour Porcupine	380
Paymaster	60
Pend Oreille	171
Perron Gold	160
Pickle Crow	470
Powell Rouyn	218
Premier Gold	215
Preston East Dome	124
Read Authier	410
Red Crest	30
Red Lake Gold Shores	26
Reno Gold	55
Sheep Creek	120
Shawkey	21
Sherritt Gordon	140
Siscoe	269
Sladen Malartic	99
Stadacona	26
Sudbury Basin	300
Sullivan	97
Sylvanite	335
Teck Hughes	530
Texas Canadian	142
Thompson Cadillac	28½
Toburn	250
Ventures	625
Waite Amulet	164
Wright Hargreaves	809

LIVERPOOL

LIVERPOOL—Today's per-bushel wheat quotations, c.i.f. Liverpool, in Canadian funds at current sterling exchange rate, $3.02, as supplied by Broomhall. February shipment:

	Today	Yest.
No. 1 Man. nor. Vancouver	1.62⅝	1.62⅝
No. 3 Man. Nor., Vancouver	1.44⅝	1.43⅝
No. 2 U.S. hard winters, Gulf	1.24	1.24⅝
U.S. White Pacific, March	1.11⅝	1.10⅝
Argentine Rosafe	1.28⅝	1.28⅝
Australia	1.16⅝	1.16⅝
Indian Karachi, new crop May-June	1.13	1.13⅝
Russian, good quality sample, mid-March	1.31⅝	1.31⅝

Oil Prices Soar In Active Buying

VANCOUVER (CP) — Active buying pushed oil prices substantially higher during the forenoon session on Vancouver Stock Exchange today. Mining stocks were quiet and lower as transactions totaled 104,530 shares.

Calgary and Edmonton Oil was 20 cents higher at 2.90, Okalta 13 at 2.18, in fair trading, and Home 10 at 1.31. Freehold with a turnover of 17,000 shares closed fractionally higher at 6¼. Anglo-Canadian gained 8 at 1.38, Vulcan 4 at 1.10, Calmont 3½ at 51½ and A.P. Consolidated 2 at 28½. Other issues were from fractions to two cents higher.

In the base metals, Pend Oreille dropped 20 cents at 1.70 while B.C. Nickel at 15½ and Noble Five at 2½ each lost 1. Reeves MacDonald was down 4 at 31 and Lucky Jim held unchanged at 2¾. Nicola and Whitewater firmed fractions.

Golds were quiet. Pioneer dipped 4 at 2.95, Vidette 3 at 15 and Reno was unchanged at 55. Big Missouri at 42 and Sheep Creek at 1.16 each eased 2. Cariboo Gold Quartz was up 7 at 1.97 and Premier gained 6 at 2.20 in fairly active trading.

MINES—	Bid	Asked
Aztec	7-4	8-4
Big Missouri	42	47
Beaver Silver	⅞	1
B.C. Nickel	44	47
Barlorne	15-4	18
Bridge River Con.	898	910
Cariboo Gold	3	4
Dentonia	195	197
Dunwell	10	11-4
Fairview Amalgamated	3-4	4-4
Federal	4-7	..
Golconda	4-4	..
Gold Belt	36	38
Gold Mount	3	4
Gruff Wihksne	7-4	..
Hedley Sterling	3-4	4-4
Home Gold	1-4	1-6
Island Mount	..	80
Kootenay Belle	96	100
Lucky Jim	2-6	2-7
Mak Siscar	1	1-2
Minto	3-4	3-6
Nicola	6-4	7
Noble Five	3-4	4
Pend Oreille	170	178
Pilot Gold	295	300
Porter Idaho	2	3
Premier Gold	220	222
Quesnelle Quartz	8	8-6
Relief Arlington	21-4	22
Reno Gold	55	60
Reward	5	5-4
Sally	..	7
Salmon Gold	7	8
Sheep Creek	116	117
Silbak Premier	200	210
Silvercrest	..	4
Taylor Bridge	5	..
Vidette	18	19
Rufus	1-6	2
Ruth Hope	..	3
Waverley	¾	..
Wellington	2-4	2-5
Wesko	5	7
Whitewater	5-4	5-6
Ymir Yankee Girl	25	26-4
OILS—		
Amalgamated	..	7
Anaconda	13	14
A.P. Con.	28	29
British Dominion	10	14
C. and E.	290	295
Calmont	51-4	52
Commonwealth	35	35-4
Dalhousie Oil	58	70
Freehold	6	6-4
Hargal	20	..
Highwood Sarcee	16	17
Home Oil	131	134
Madison	8-1	8-6
Mar Jon	9-6	12
McDougall Segur	24-4	26
McLeod	22	..
Mill City	8	9
Mercury Oil	17	..
Model Oil	34	..
Monarch	18-4	21
Nordon	11	..
Okalta	218	220
Pacalta	12	13
Royalite	44	47
Spooner	15-4	18
United Oil	20-4	22
Vanalta	6-4	7-4
Vulcan	106	110
MISCELLANEOUS—		
Capital Estates	275	305
Coast Breweries	13-2	13-4
Inter. Coal and Coke	22	..

One-cent Gains In Winnipeg Wheat

WINNIPEG (CP) — One-cent gains made in wheat futures, beginning their fifth successive week of listless trading, were cut in late stages today. Closing quotations on Winnipeg Grain Exchange board were ⅜ to ⅝ cent higher, May $1.27⅞, July $1.19⅝ and October $1.00¼.

After a minor buying rally at the opening, futures trading thinned almost to a standstill. Only a scattered Canadian wheat export business was reported during the week-end, mostly odd lot orders for No. 3 Northern out of Vancouver.

Liverpool closed ¼ to ⅜d lower. Chicago and Minneapolis lost early advances and were fractionally to almost a cent lower near the close. Buenos Aires late quotations were 1 cent down.

Cash wheat top grades advanced 1 to ¼ cent in spreads. Nos. 1 and 2 Northern sold at 16 and eight cents premium over the May future.

Coarse grain futures were firm near the close, oats ⅜ higher, barley ⅛ higher, flax 1 higher and rye ⅛ higher to unchanged.

(By H A Humber Ltd.)

Wheat—	P. Clo.	Open	High	Low	Close
May	127-4	127-5	128-1	127-2	127-7
July	119	119-4	119-6	119	119-5
Oct	99-6	100	100-6	100	100-2
Oats—					
May	48-6	48-7	49-1	48-7	49-1
July	45-7	..	..	..	45-7
Oct	41-2	..	..	..	41-1
Rye—					
May	84-2	84-4	84-4	84-1	84-3
July	83-1	83-1	83-1	82-7	83-1
Barley—					
May	64-7	65	65-1	64-7	65-1
July	59-2	59-4	59-4	59-3	59-4

Cash Grain Close

Wheat—1 hard 143⅞, 1 nor 143⅞, 2 nor 135⅞, 3 nor 131⅞; 4 113⅞, 5 99⅞, 6 90⅞, feed 80⅞, track 141⅞, amber durums 1 90⅞, 2 88⅞, 3 85⅞, 4 82⅞, track 90⅞, arw 1 110⅞, 2 108⅞, 3 106⅞, garnet 1 121⅞, 2 118⅞.

Oats—2 cw 57⅛, 3 cw 49⅛, ex 1 feed 50⅛, 1 feed 45⅞, 2 feed 41⅞, 3 feed 38⅞, track 55⅛.

Barley—2 row 66⅝, 6 row 66⅝, 3 cw 64⅛, 4 cw 62⅝, 5 cw 61⅛, 6 cw 60⅛, track 66⅛.

Rye—1 cw 82⅝, 2 cw 82⅝, 3 cw 79⅝, rej. 2 75⅝, 4 cw 75⅝, track 82⅛.

Flax—1 nwc 174, 3 cw 170, 3 cw 149, 4 cw 144, track 174.

INDEMNITIES FOR TUESDAY

(By H. A. Humber Ltd.)

	Bid	Offer
Wheat—		
May	127-2	128-7
July	118-7	120-1
October	99-7	100-6
Rye—		
May	..	85
Barley—		
May	65-1	65-2

BONDS

FOREIGN

(By Burns & Wainwright Ltd.)

	New York Bid	Asked
Australia 4½% 1956	100.875	102.00
Bolivia 7 % 1958	3.25	4.375
Chile 6% 1961	17.375	18.125
French 7% 1949	98.00	..
German 4½% 1965	21.75	25.625
Italy 7% 1951	77.75	19.00
Japan 6½% 1954	74.00	76.00
Norway 6% 1944	106.25	107.50
Peru 6% 1961	9.50	10.75
Sydney 5½% 1955	103.50	105.25
Uruguay 6% 1960	45.00	47.00

CORPORATION BONDS

Public Utilities—	Bid	Asked
B.C. Telephone 6% pfd.	107.50	109.00
B.C. Electric 6% pfd.	110.50	112.50
C.P.R. 3½% 1951	89.00	90.75
C.N.P. 5% 1953	102.75	104.50
Calgary Power 5% 1960	96.25	98.00
Gatineau Power 5% 1956	103.00	104.50
Shawinigan 4% 1961	98.75	100.50
Montreal Power 3½% 1973	95.25	97.25
Western Power 5% 1949	105.00	108.00
Industrials—		
Canada Ss 5% 1957	75.50	77.25
Canada Cement 4½% 1951	102.00	103.75
Famous Players 4½% 1951	96.50	98.25
McColl Frontenac 6% 1949	104.00	105.75
Massey, Harris 5% 1947	97.50	99.00
Simpsons Ltd. 4½% 1951	95.00	96.75
Grain Issues—		
Alberta Pacific 6% 1946	68.50	72.50
Federal Grain 6% 1949	81.50	84.50
United Grain 5% 1948	78.00	82.00
Do. 5½% 1949	80.50	83.50
Western Grain 6% 1949	31.00	33.50

PROVINCIAL AND MUNICIPALS

(By Burns & Wainwright Ltd.)

	Bid	Asked
Alberta 4% 1957	50.00	52.50
Do 4½% 1956	51.00	53.00
Do. 5 % 1955	53.00	55.00
Do. 5½% 1947	54.00	56.00
Do. 6 % 1947	61.00	68.50
British Columbia 4% 1957	86.50	88.50
Do. 4½% 1953	94.00	95.50
Do. 5 % 1959	98.75	99.75
Do. 5½% 1945	100.50	101.50
Do. 6 % 1947	101.50	102.50
Manitoba 4% 1957	77.25	79.25
Do 4½% 1960	78.75	82.25
Do. 5½% 1958	86.75	90.25
Do. 6 % 1947	92.25	94.25
New Brunswick 3½% 1956	93.75	95.25
Do. 4 % 1947	100.50	101.75
Do. 4½% 1961	103.00	104.50
Do. 5 % 1960	108.75	110.25
Nova Scotia 3½% 1956	94.75	96.25
Do. 3½% 1949	98.625	99.50
Do. 4½% 1952	107.00	108.50
Do. 5 % 1960	115.00	116.50
Ontario 3% 1951	96.625	97.625
Do. 3½% 1951	99.50	100.375
Do. 4½% 1949	110.50	111.50
Do. 5 % 1948	114.75	115.75
Do. 4½% 1970	114.75	117.25
Prince Edward Isl. 3% 1945	98.50	100.00
Quebec 3% 1951	95.75	96.75
Do. 3½% 1952	97.75	98.625
Do. 4½% 1958	107.75	109.25
Saskatchewan 4% 1953	64.25	66.25
Do. 4½% 1951	74.00	61.00
Do. 5 % 1958	70.25	72.75
Do. 5½% 1952	74.25	76.25
Do. 6 % 1952	76.25	78.75
Municipal—		
Montreal 5 % 1949	104.50	106.50
Quebec 5% 1953	103.50	106.50
Toronto 5% 1953	114.50	117.50
Vancouver 5% 1969	84.50	86.50
Winnipeg 5½% 1960	84.50	87.50

DOMINION

(By A. E. Ames &